

APPENDIX 2-A
SUPPORTING MAPS FOR CHAPTER 2

THIS PAGE INTENTIONALLY LEFT BLANK

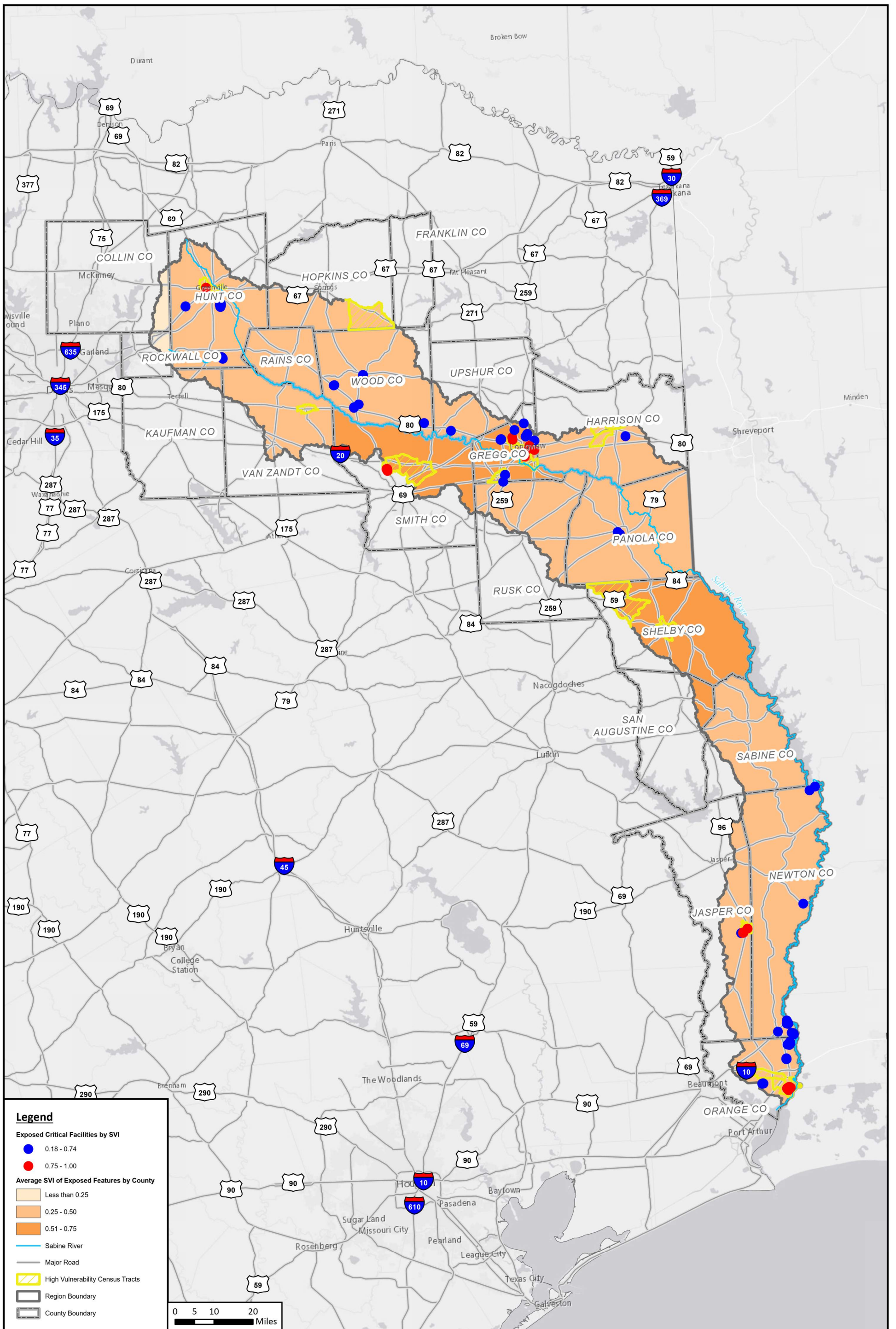

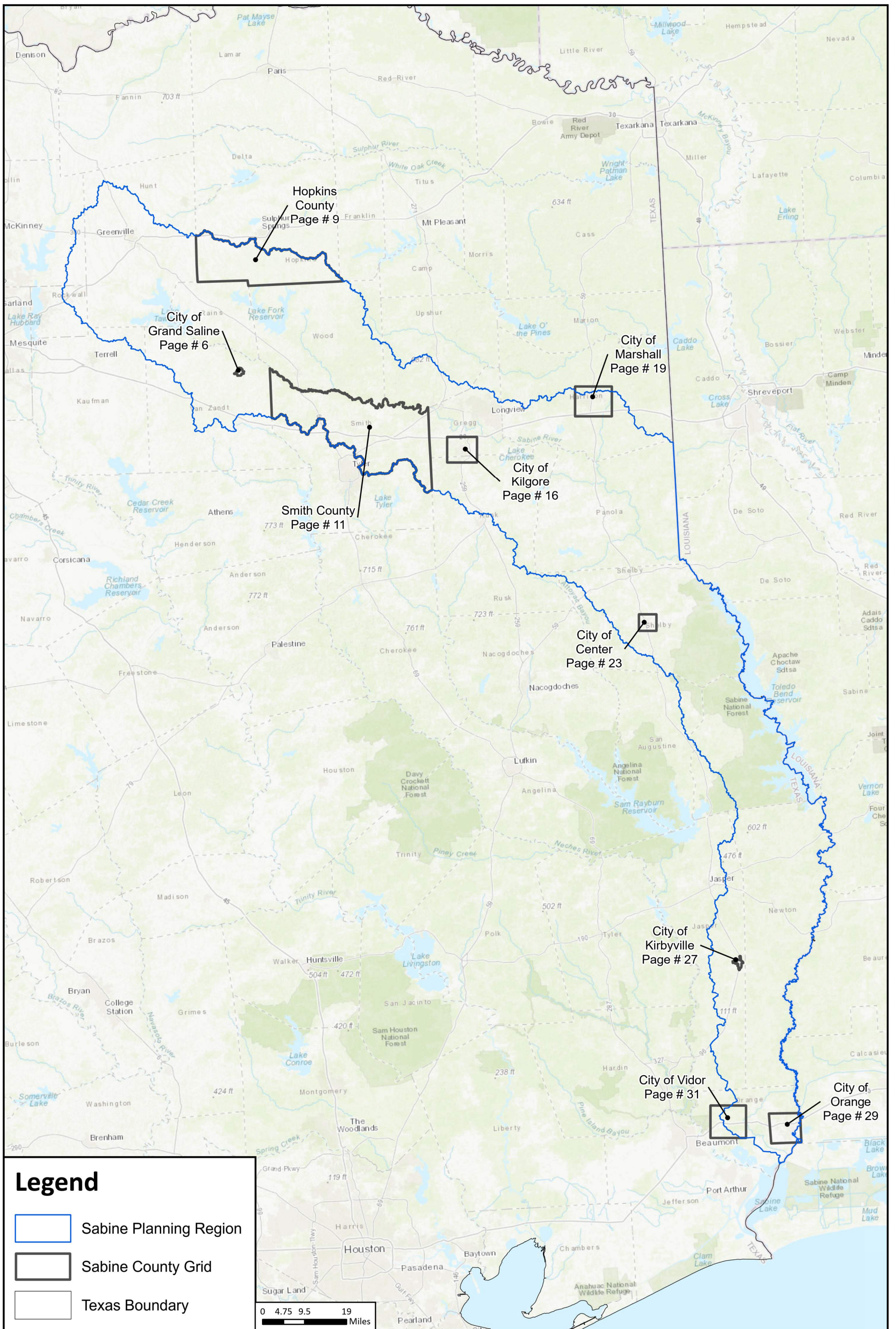

H:\GIS\WORKING\Working_13\Sabine RFP_Map_Accessibility\Sabine RFP_Map_Accessibility.aprx

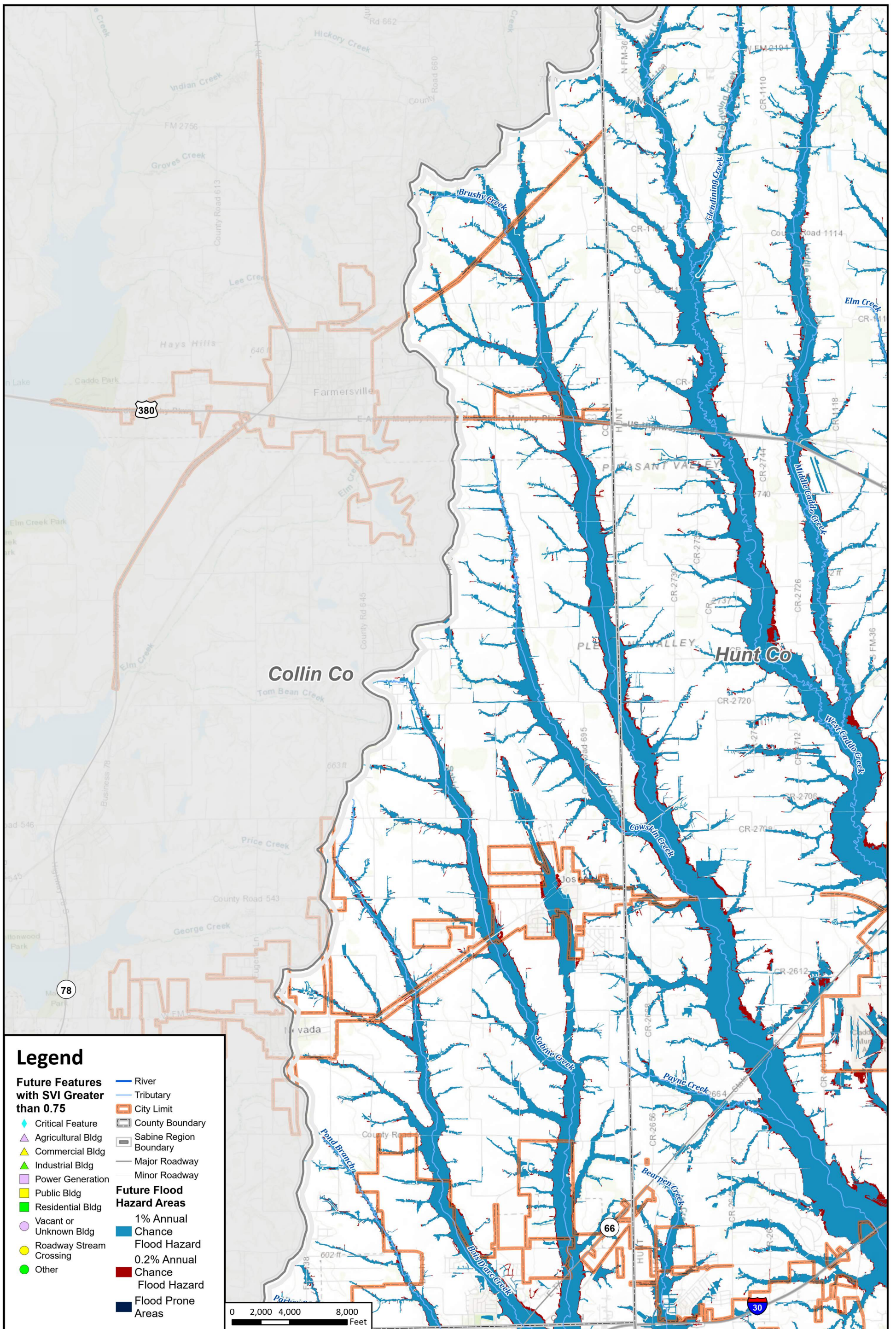

Legend

- | | |
|---|--|
| Future Features with SVI Greater than 0.75 | <ul style="list-style-type: none"> — River — Tributary City Limit County Boundary Sabine Region Boundary Major Roadway Minor Roadway |
| <ul style="list-style-type: none"> ◆ Critical Feature ▲ Agricultural Bldg ▲ Commercial Bldg ▲ Industrial Bldg ■ Power Generation ■ Public Bldg ■ Residential Bldg ● Vacant or Unknown Bldg ● Roadway Stream Crossing ● Other | <p>Future Flood Hazard Areas</p> <ul style="list-style-type: none"> ■ 1% Annual Chance Flood Hazard ■ 0.2% Annual Chance Flood Hazard ■ Flood Prone Areas |



Sabine Regional Flood Plan
Future Vulnerability - Collin County



MAP 12
FIGURE 1 of 31

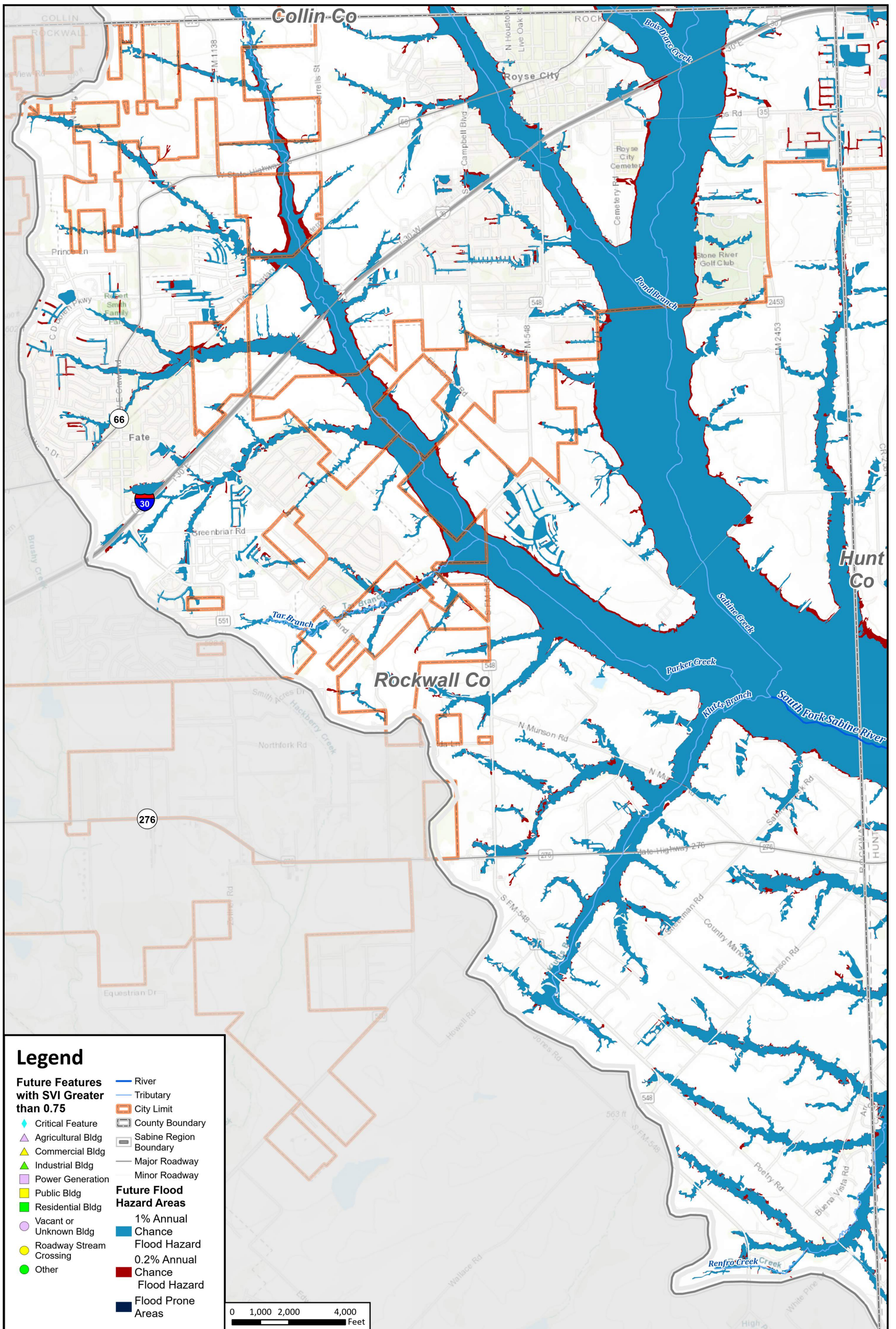

Legend

- | | |
|---|---|
| Future Features with SVI Greater than 0.75 | <ul style="list-style-type: none"> — River — Tributary City Limit County Boundary ◆ Critical Feature ▲ Agricultural Bldg ▲ Commercial Bldg ▲ Industrial Bldg ■ Power Generation ■ Public Bldg ■ Residential Bldg ● Vacant or Unknown Bldg ● Roadway Stream Crossing ● Other |
| Future Flood Hazard Areas | <ul style="list-style-type: none"> ■ 1% Annual Chance Flood Hazard ■ 0.2% Annual Chance Flood Hazard ■ Flood Prone Areas |



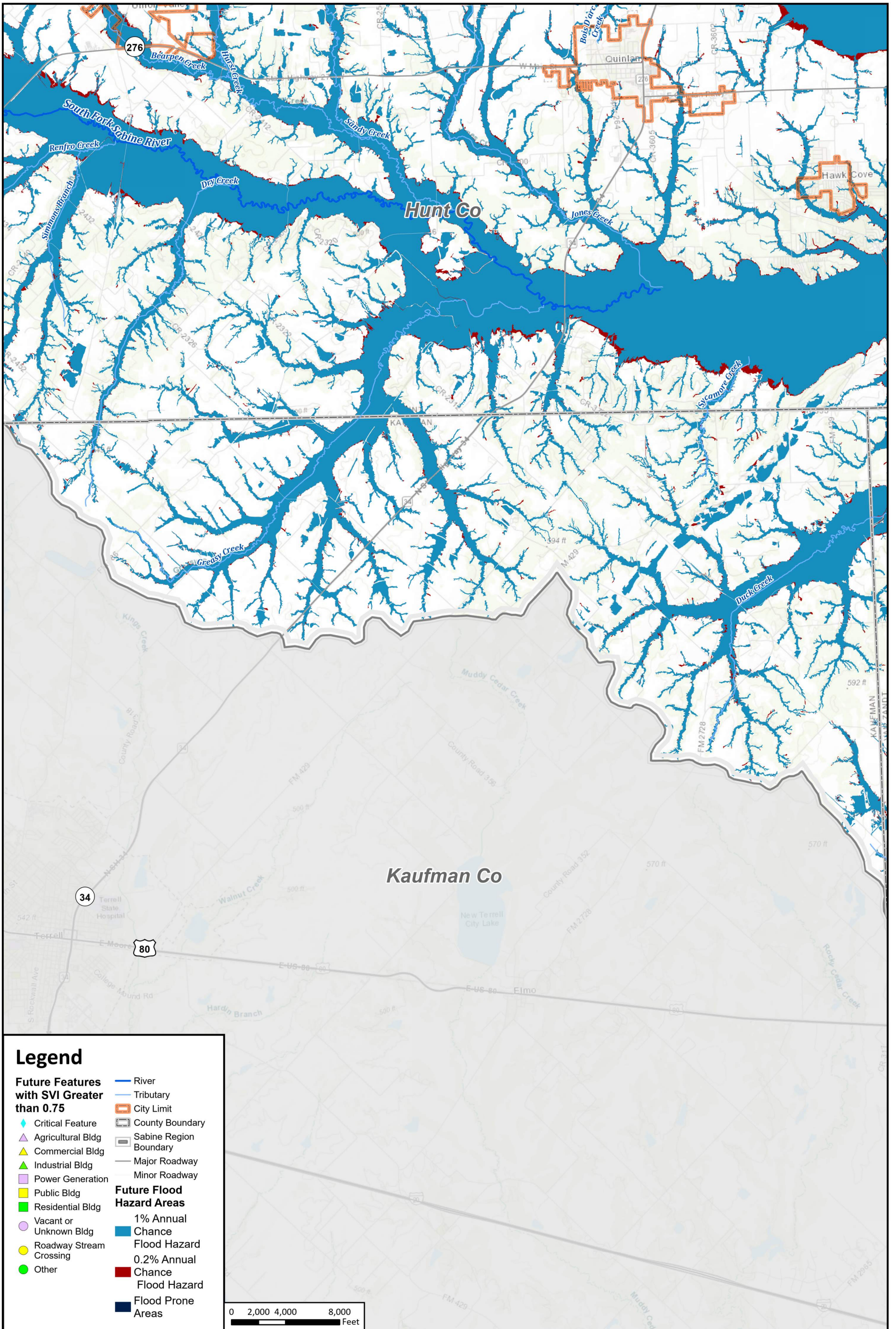

Legend

- | | |
|---|--|
| Future Features with SVI Greater than 0.75 | <ul style="list-style-type: none"> — River — Tributary City Limit County Boundary ◆ Critical Feature ▲ Agricultural Bldg ▲ Commercial Bldg ▲ Industrial Bldg Power Generation Public Bldg Residential Bldg Vacant or Unknown Bldg Roadway Stream Crossing Other |
| Future Flood Hazard Areas | <ul style="list-style-type: none"> 1% Annual Chance Flood Hazard 0.2% Annual Chance Flood Hazard Flood Prone Areas |

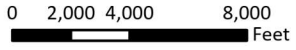

Sabine Regional Flood Plan
Future Vulnerability - Kaufman County



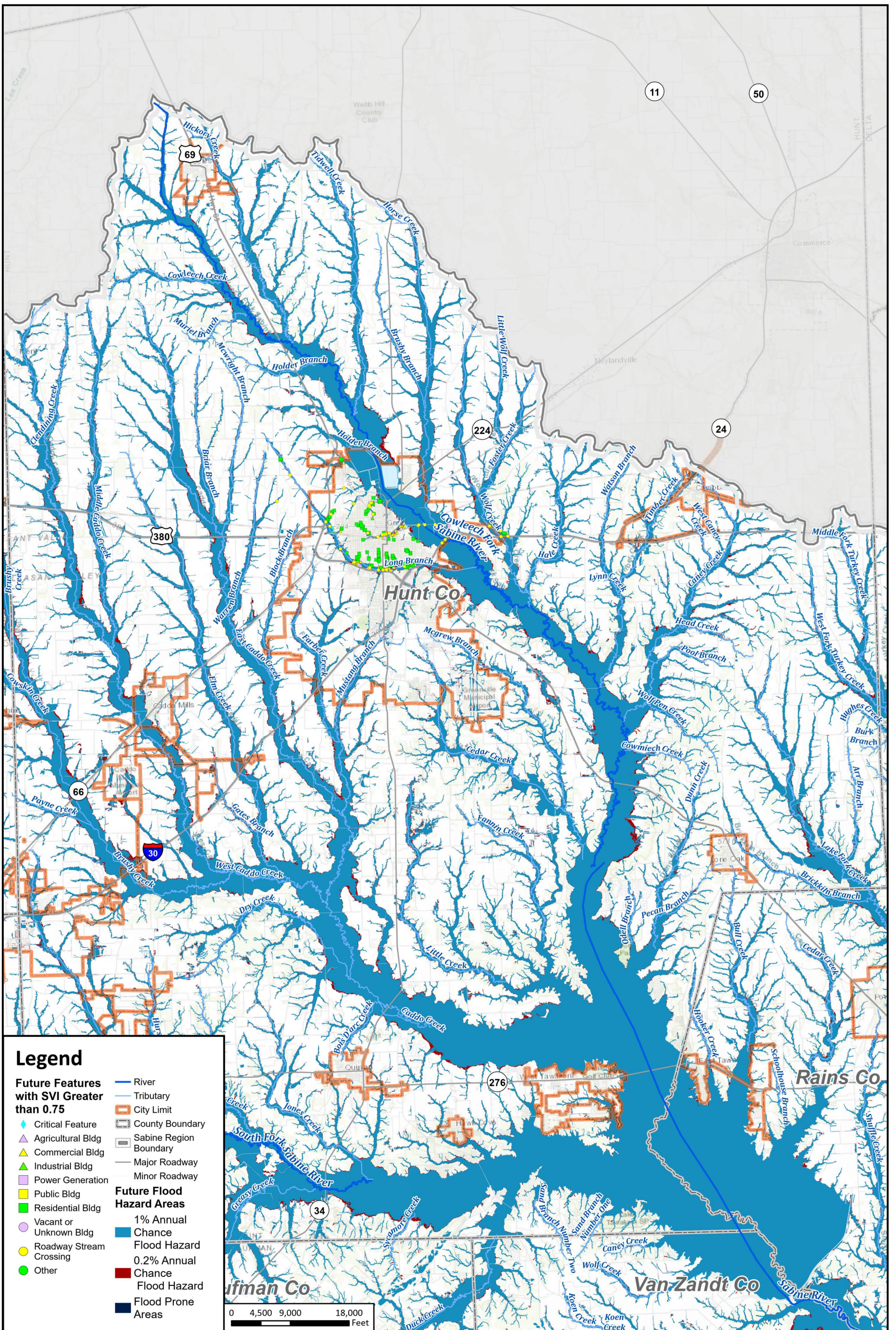

Legend

- | | |
|--|--|
| <p>Future Features with SVI Greater than 0.75</p> <ul style="list-style-type: none"> ◆ Critical Feature ▲ Agricultural Bldg ▲ Commercial Bldg ▲ Industrial Bldg ■ Power Generation ■ Public Bldg ■ Residential Bldg ■ Vacant or Unknown Bldg ● Roadway Stream Crossing ● Other | <ul style="list-style-type: none"> — River — Tributary City Limit County Boundary Sabine Region Boundary Major Roadway Minor Roadway <p>Future Flood Hazard Areas</p> <ul style="list-style-type: none"> 1% Annual Chance Flood Hazard 0.2% Annual Chance Flood Hazard Flood Prone Areas |
|--|--|

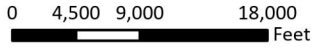

Sabine Regional Flood Plan
Future Vulnerability - Hunt County



MAP 12
FIGURE 4 of 31

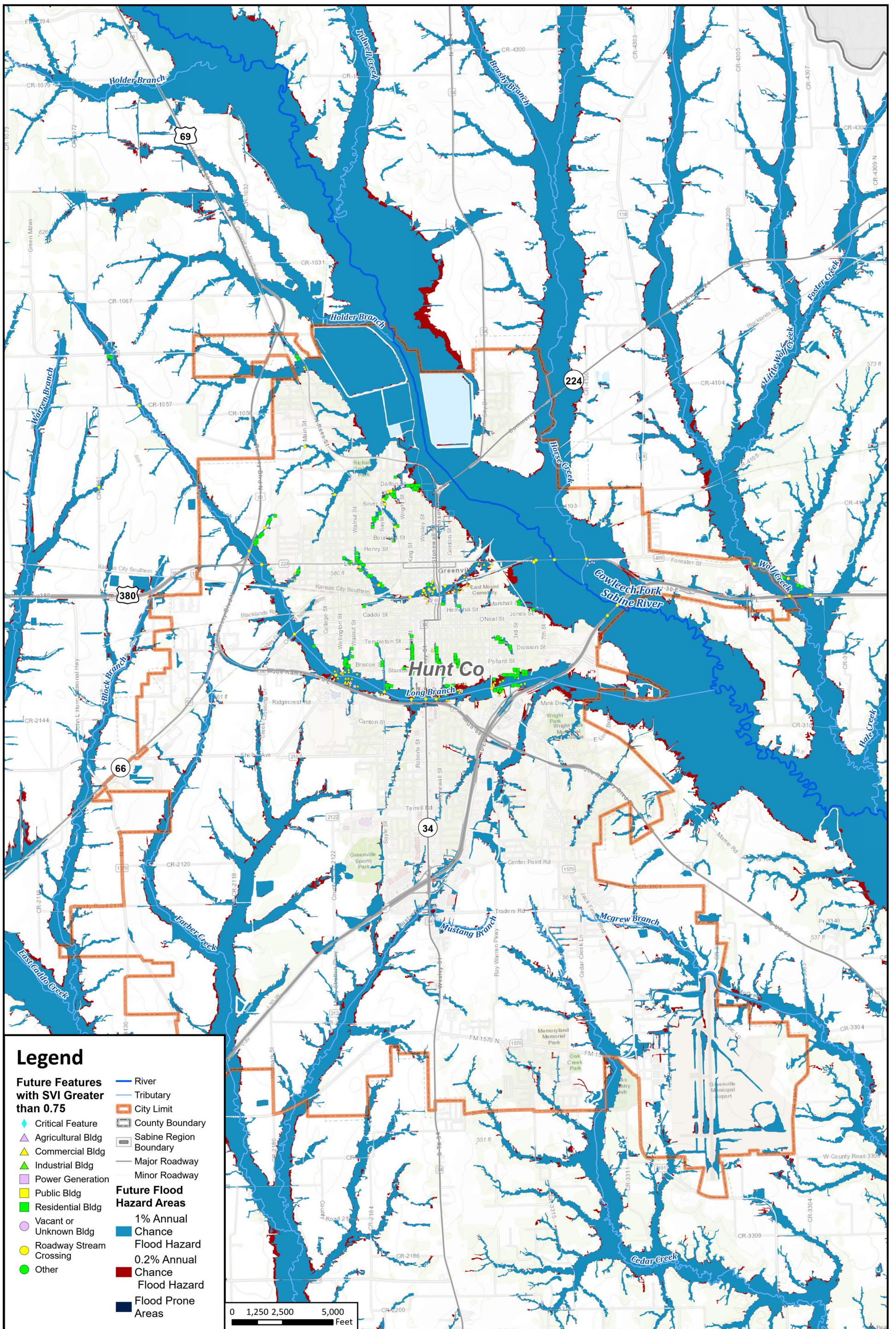

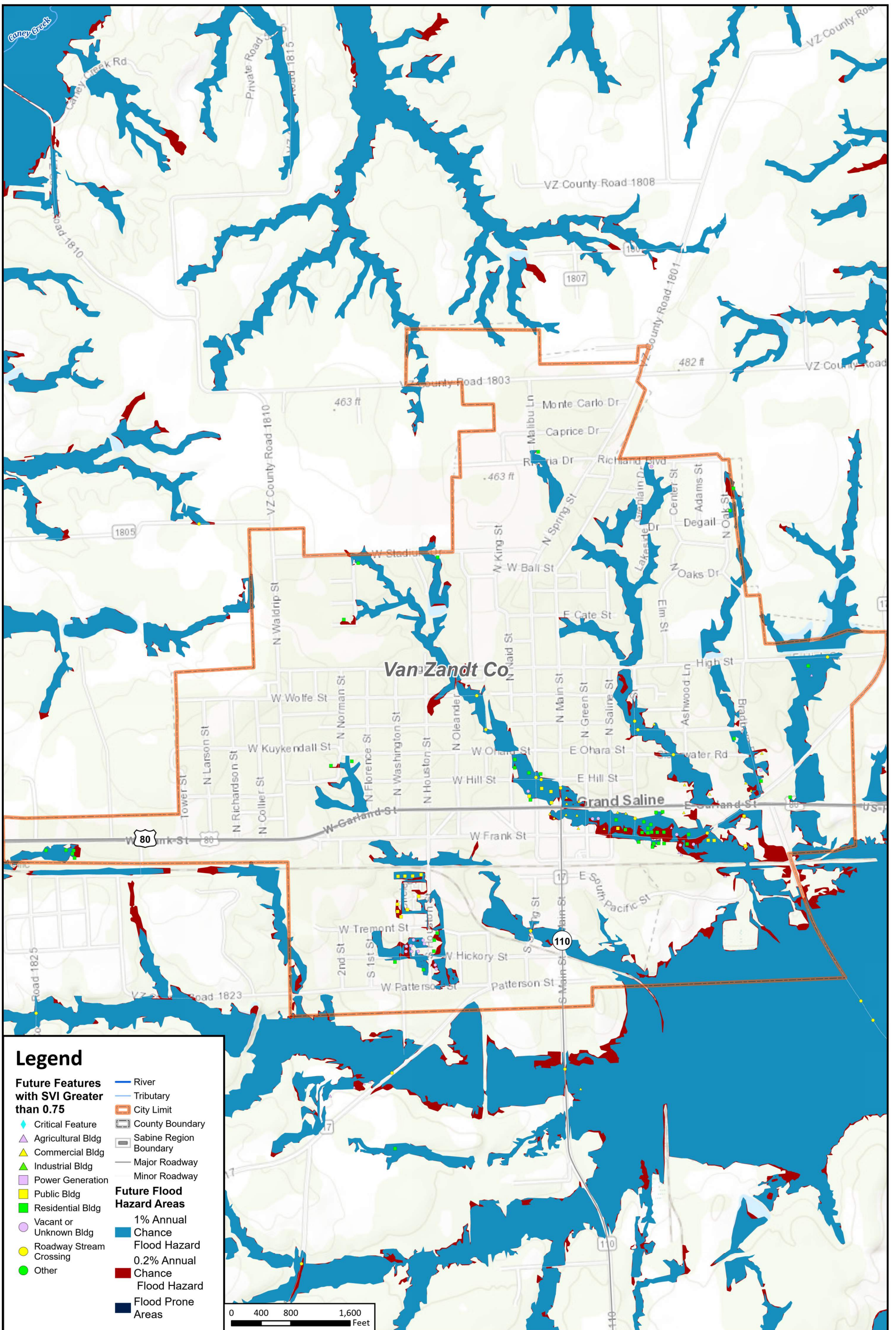

Legend

- | | |
|---|--|
| Future Features with SVI Greater than 0.75 | <ul style="list-style-type: none"> ◆ Critical Feature ▲ Agricultural Bldg ▲ Commercial Bldg ▲ Industrial Bldg ■ Power Generation ■ Public Bldg ■ Residential Bldg ○ Vacant or Unknown Bldg ● Roadway Stream Crossing ● Other |
| | <ul style="list-style-type: none"> — River — Tributary — City Limit — County Boundary — Sabine Region Boundary — Major Roadway — Minor Roadway |
| | <p>Future Flood Hazard Areas</p> <ul style="list-style-type: none"> ■ 1% Annual Chance Flood Hazard ■ 0.2% Annual Chance Flood Hazard ■ Flood Prone Areas |

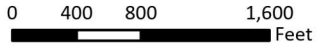

Sabine Regional Flood Plan
Future Vulnerability - City of Grand Saline



WORKING IN SABINE RFP - Map Accessibility Sabine RFP Map Accessibility.aprx

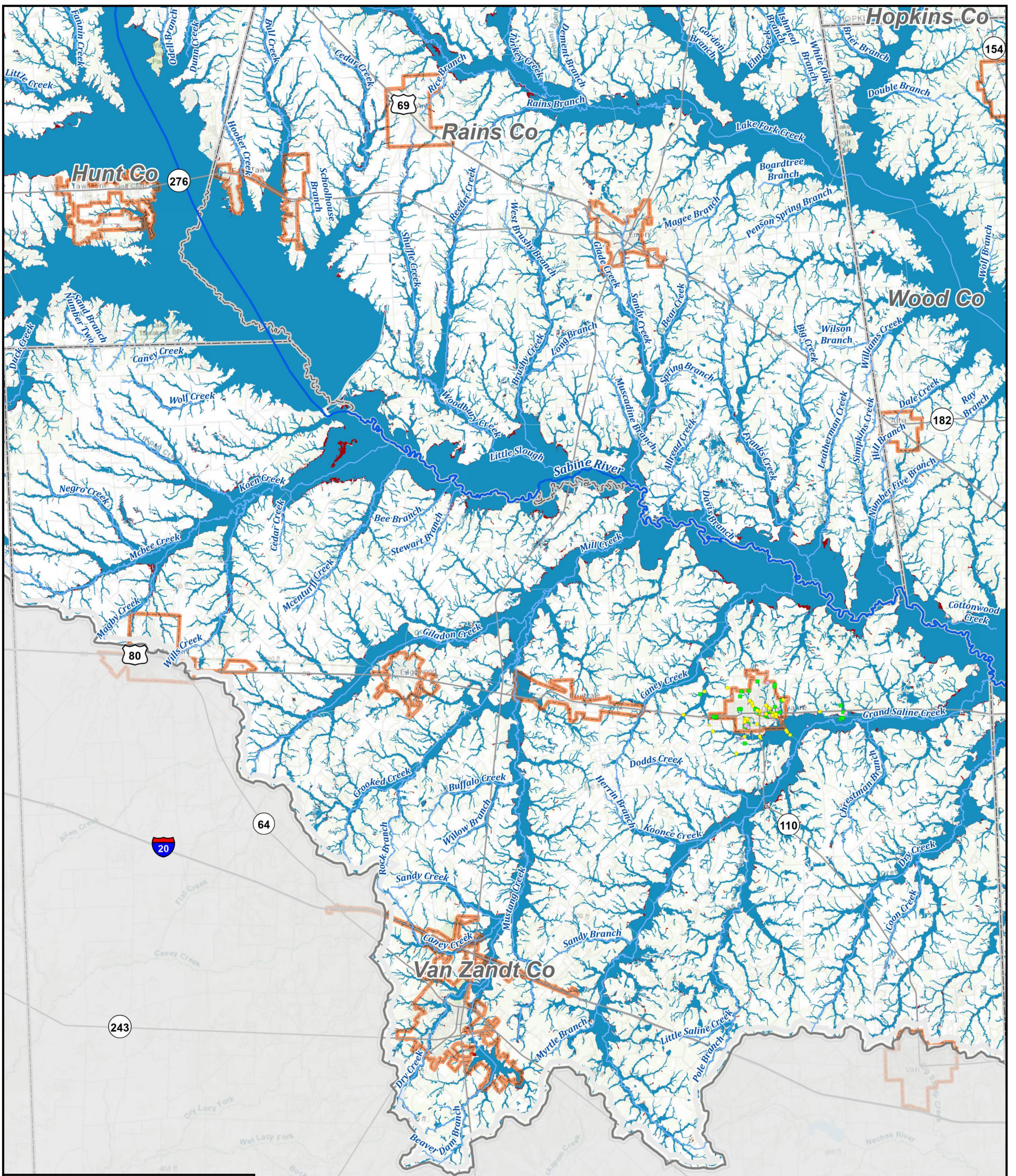

Legend

Future Features with SVI Greater than 0.75	<ul style="list-style-type: none"> ◆ Critical Feature ▲ Agricultural Bldg ▲ Commercial Bldg ▲ Industrial Bldg ■ Power Generation ■ Public Bldg ■ Residential Bldg ● Vacant or Unknown Bldg ● Roadway Stream Crossing ● Other
Future Flood Hazard Areas	<ul style="list-style-type: none"> ■ 1% Annual Chance Flood Hazard ■ 0.2% Annual Chance Flood Hazard ■ Flood Prone Areas
	<ul style="list-style-type: none"> — River — Tributary City Limit County Boundary Sabine Region Boundary — Major Roadway — Minor Roadway

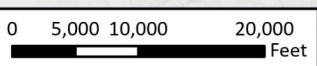

Sabine Regional Flood Plan

Future Vulnerability - Van Zandt County



MAP
12
FIGURE
7 of 31

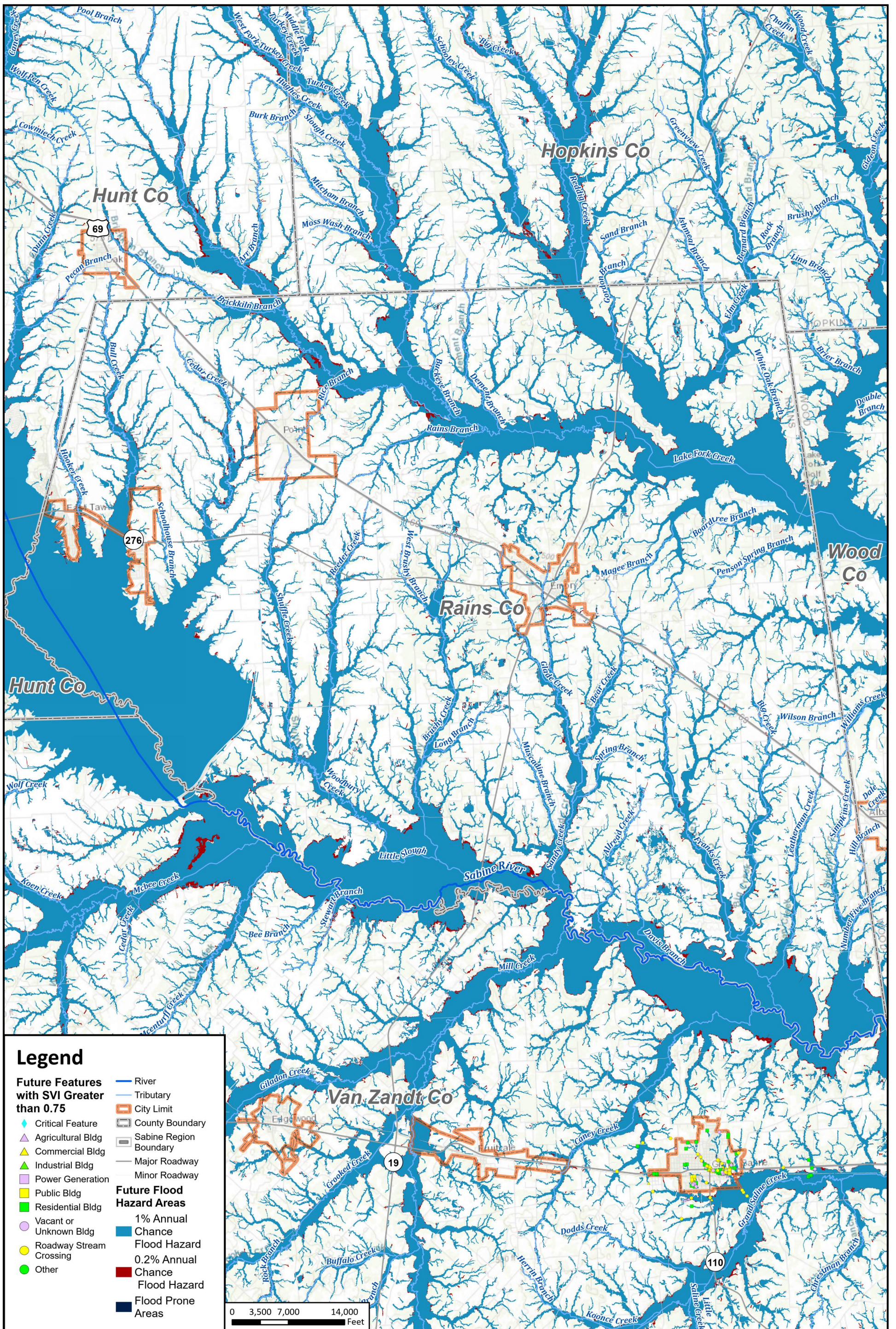

Legend

- | | |
|---|---|
| <p>Future Features with SVI Greater than 0.75</p> <ul style="list-style-type: none"> ◆ Critical Feature ▲ Agricultural Bldg ▲ Commercial Bldg ▲ Industrial Bldg ■ Power Generation ■ Public Bldg ■ Residential Bldg ○ Vacant or Unknown Bldg ● Roadway Stream Crossing ● Other | <ul style="list-style-type: none"> — River — Tributary — City Limit — County Boundary — Sabine Region Boundary — Major Roadway — Minor Roadway <p>Future Flood Hazard Areas</p> <ul style="list-style-type: none"> ■ 1% Annual Chance Flood Hazard ■ 0.2% Annual Chance Flood Hazard ■ Flood Prone Areas |
|---|---|

0 3,500 7,000 14,000 Feet



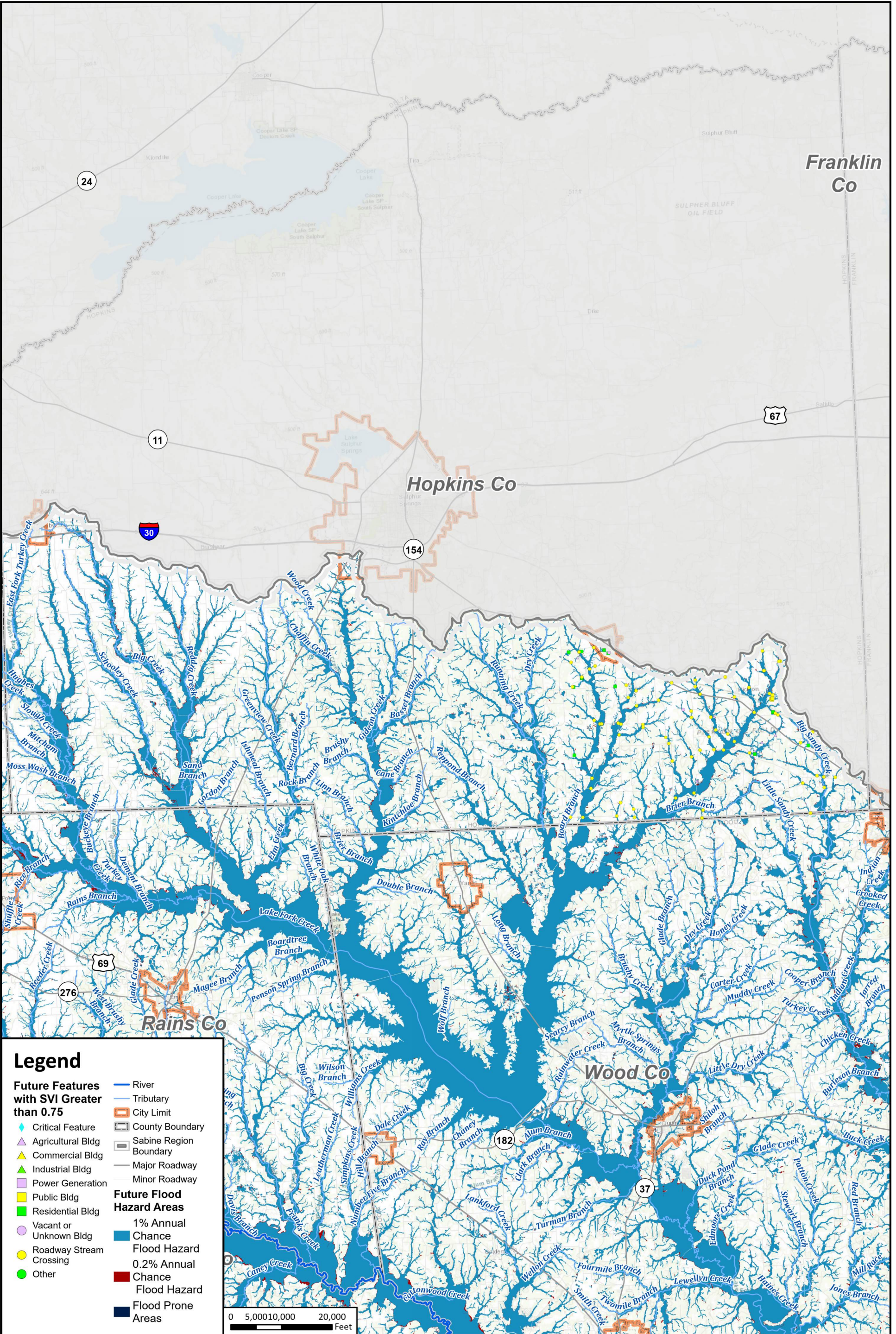

Franklin
Co

Hopkins Co

Rains Co

Wood Co

Legend

- | | |
|--|---|
| Future Features with SVI Greater than 0.75 | <ul style="list-style-type: none"> — River — Tributary City Limit County Boundary Sabine Region Boundary Major Roadway Minor Roadway |
| <ul style="list-style-type: none"> ◆ Critical Feature ▲ Agricultural Bldg ▲ Commercial Bldg ▲ Industrial Bldg ▲ Power Generation ■ Public Bldg ■ Residential Bldg ○ Vacant or Unknown Bldg ● Roadway Stream Crossing ● Other | <p>Future Flood Hazard Areas</p> <ul style="list-style-type: none"> 1% Annual Chance Flood Hazard 0.2% Annual Chance Flood Hazard Flood Prone Areas |

0 5,000 10,000 20,000 Feet



Sabine Regional Flood Plan
Future Vulnerability - Hopkins County



MAP
12
FIGURE
9 of 31

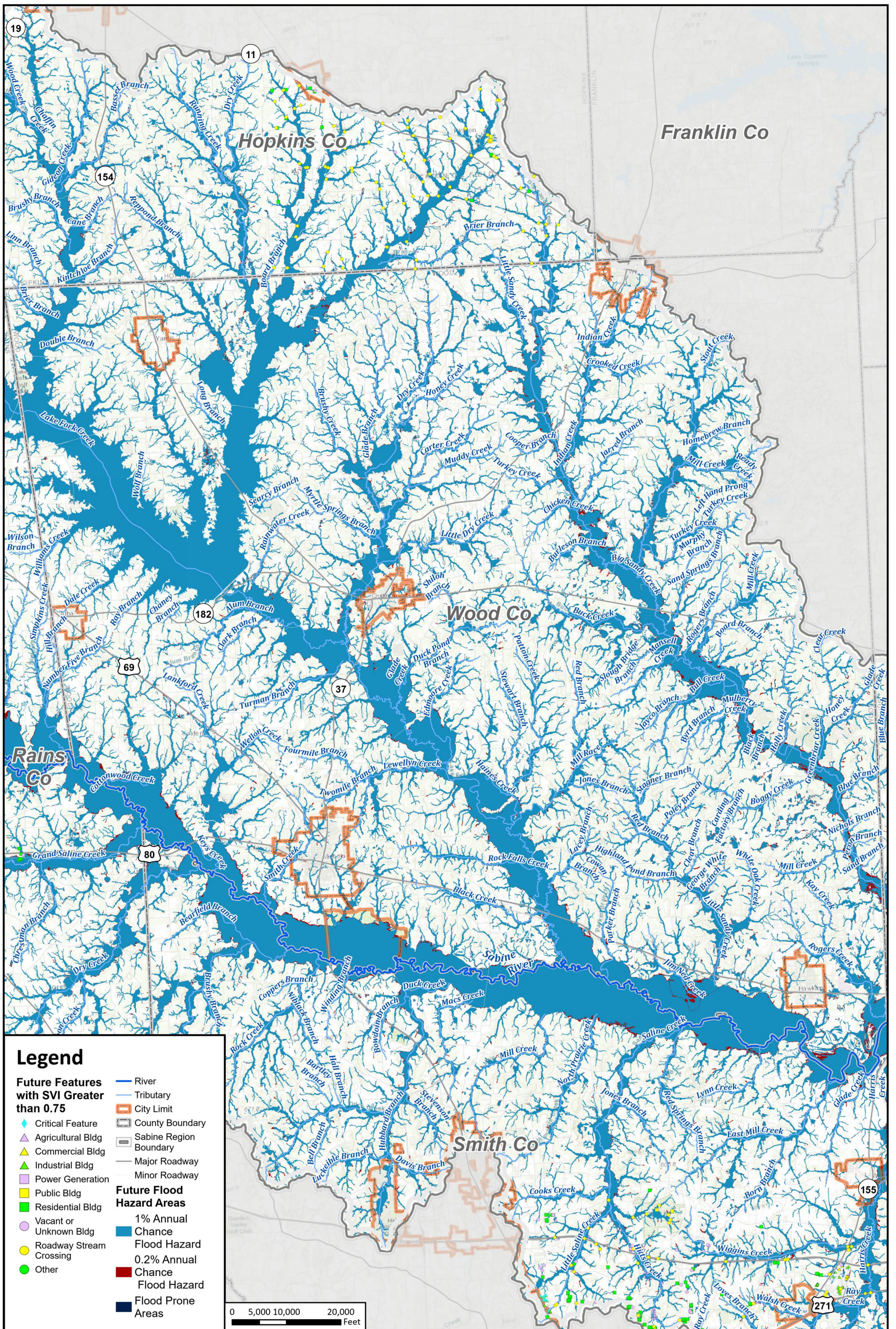

Legend

- | | |
|--|---|
| <p>Future Features with SVI Greater than 0.75</p> <ul style="list-style-type: none"> ◆ Critical Feature ▲ Agricultural Bldg ▲ Commercial Bldg ▲ Industrial Bldg ■ Power Generation ■ Public Bldg ■ Residential Bldg ○ Vacant or Unknown Bldg ● Roadway Stream Crossing ● Other | <ul style="list-style-type: none"> — River — Tributary City Limit County Boundary Sabine Region Boundary Major Roadway Minor Roadway <p>Future Flood Hazard Areas</p> <ul style="list-style-type: none"> 1% Annual Chance Flood Hazard 0.2% Annual Chance Flood Hazard Flood Prone Areas |
|--|---|

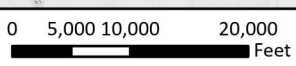

Sabine Regional Flood Plan
Future Vulnerability - Wood County



MAP 12
FIGURE 10 of 31

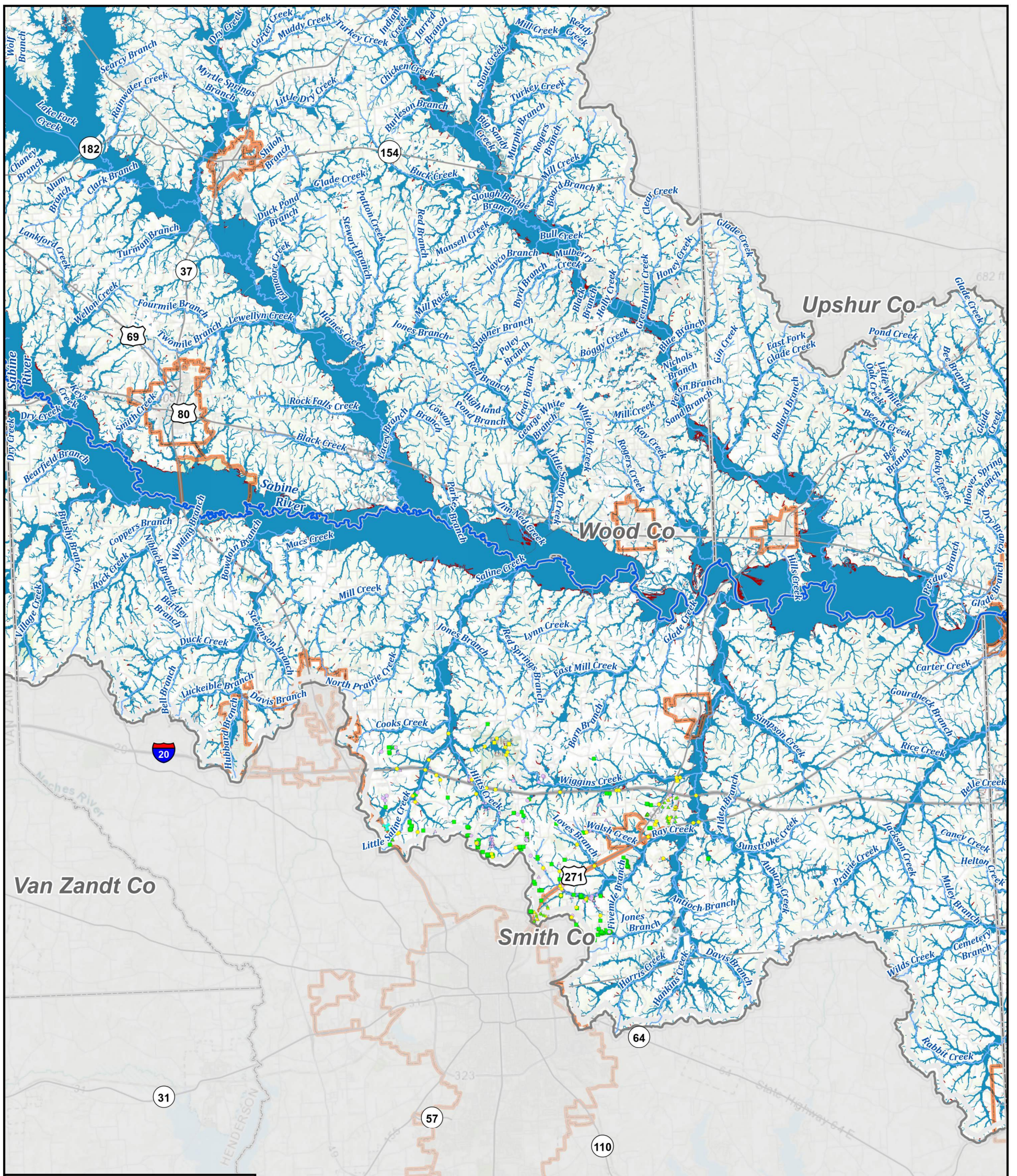

Legend

Future Features with SVI Greater than 0.75	<ul style="list-style-type: none"> ◆ Critical Feature ▲ Agricultural Bldg ▲ Commercial Bldg ▲ Industrial Bldg ▲ Power Generation ■ Public Bldg ■ Residential Bldg ● Vacant or Unknown Bldg ● Roadway Stream Crossing ● Other
Future Flood Hazard Areas	<ul style="list-style-type: none"> ■ 1% Annual Chance Flood Hazard ■ 0.2% Annual Chance Flood Hazard ■ Flood Prone Areas
	<ul style="list-style-type: none"> — River — Tributary City Limit County Boundary Sabine Region Boundary Major Roadway Minor Roadway

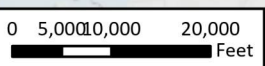

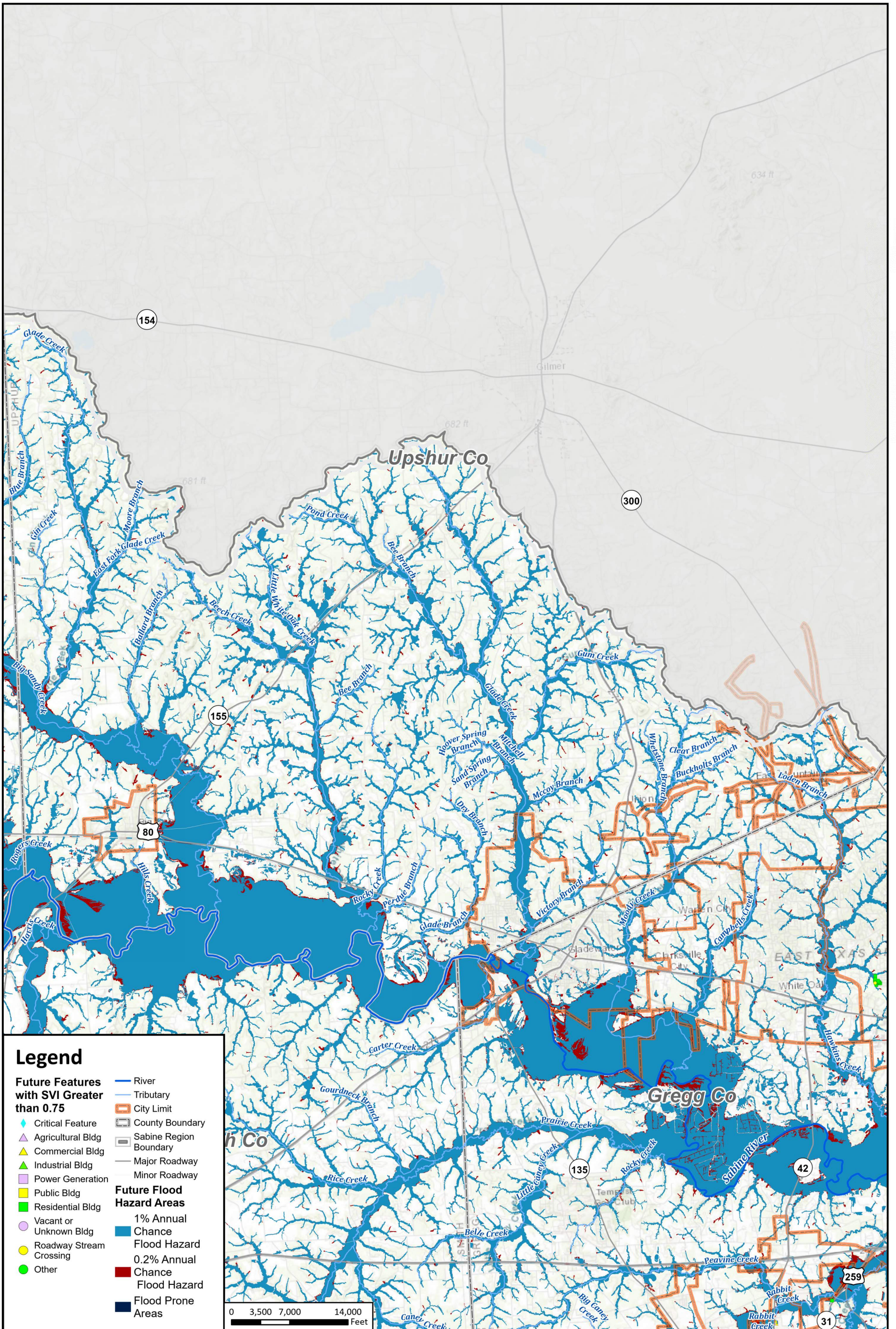

Legend

- | | |
|---|--|
| Future Features with SVI Greater than 0.75 | <ul style="list-style-type: none"> ◆ Critical Feature ▲ Agricultural Bldg ▲ Commercial Bldg ▲ Industrial Bldg ■ Power Generation ■ Public Bldg ■ Residential Bldg ○ Vacant or Unknown Bldg ● Roadway Stream Crossing ● Other |
| Future Flood Hazard Areas | <ul style="list-style-type: none"> ■ 1% Annual Chance Flood Hazard ■ 0.2% Annual Chance Flood Hazard ■ Flood Prone Areas |
| | <ul style="list-style-type: none"> — River — Tributary — City Limit — County Boundary — Sabine Region Boundary — Major Roadway — Minor Roadway |

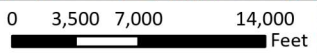

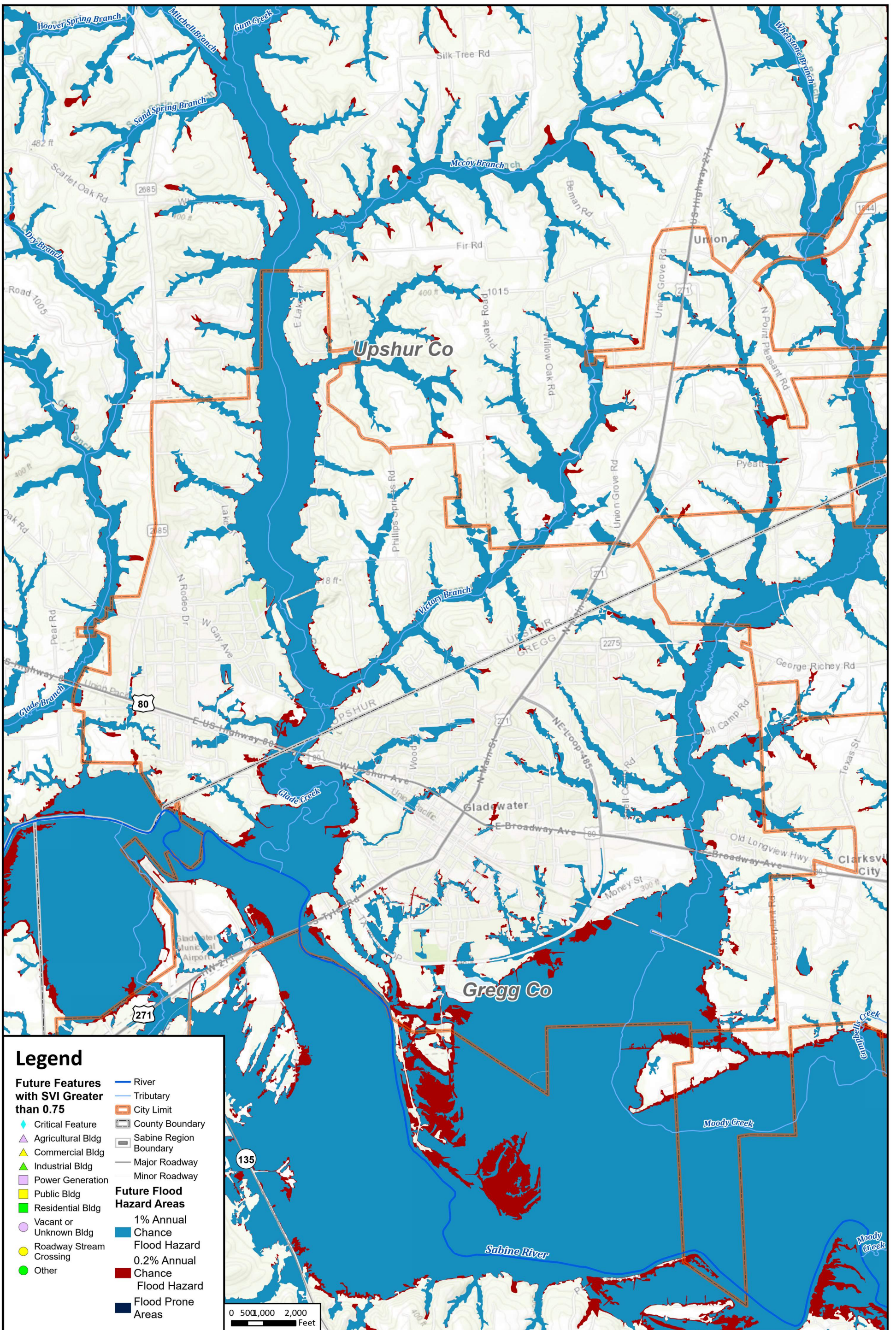

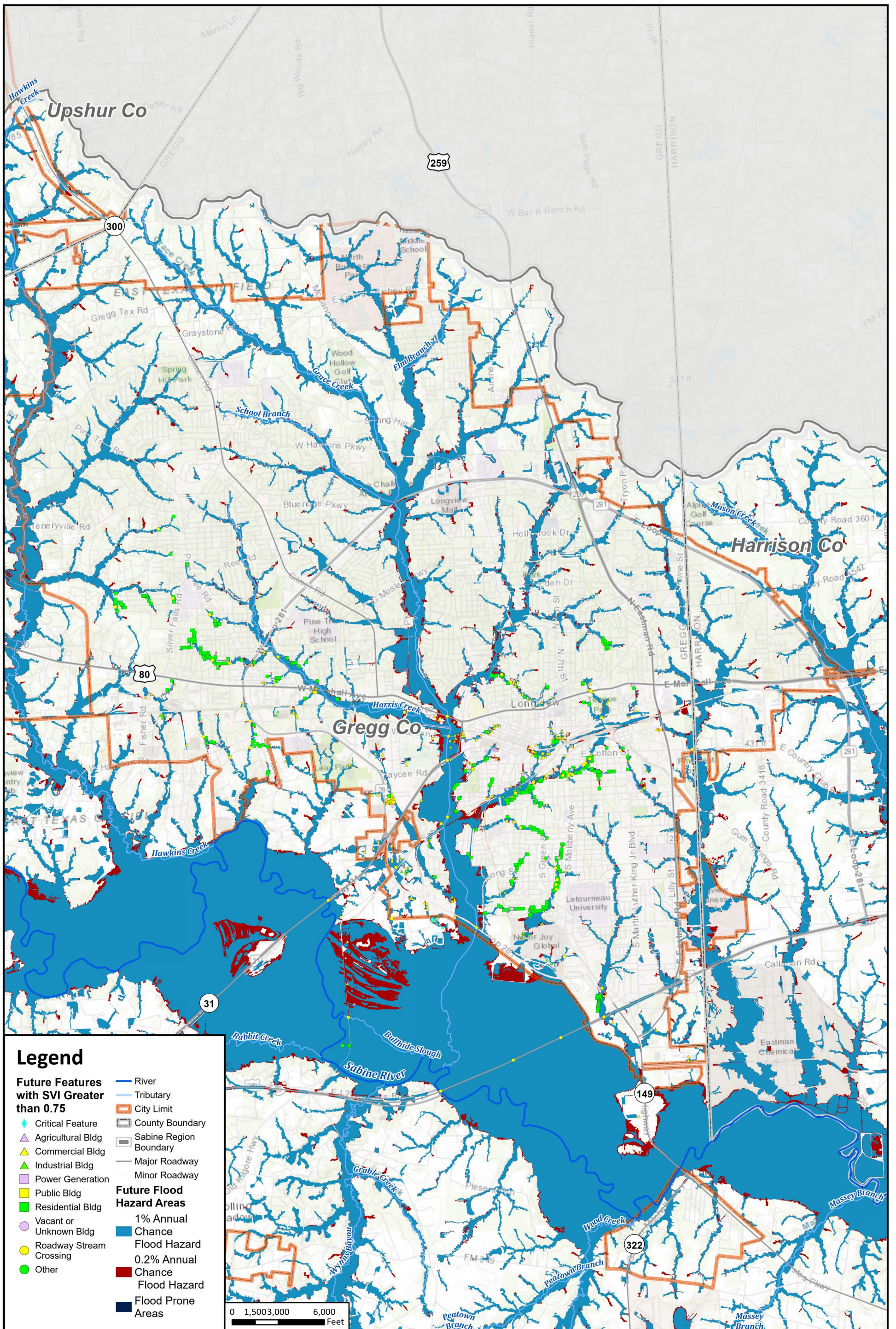

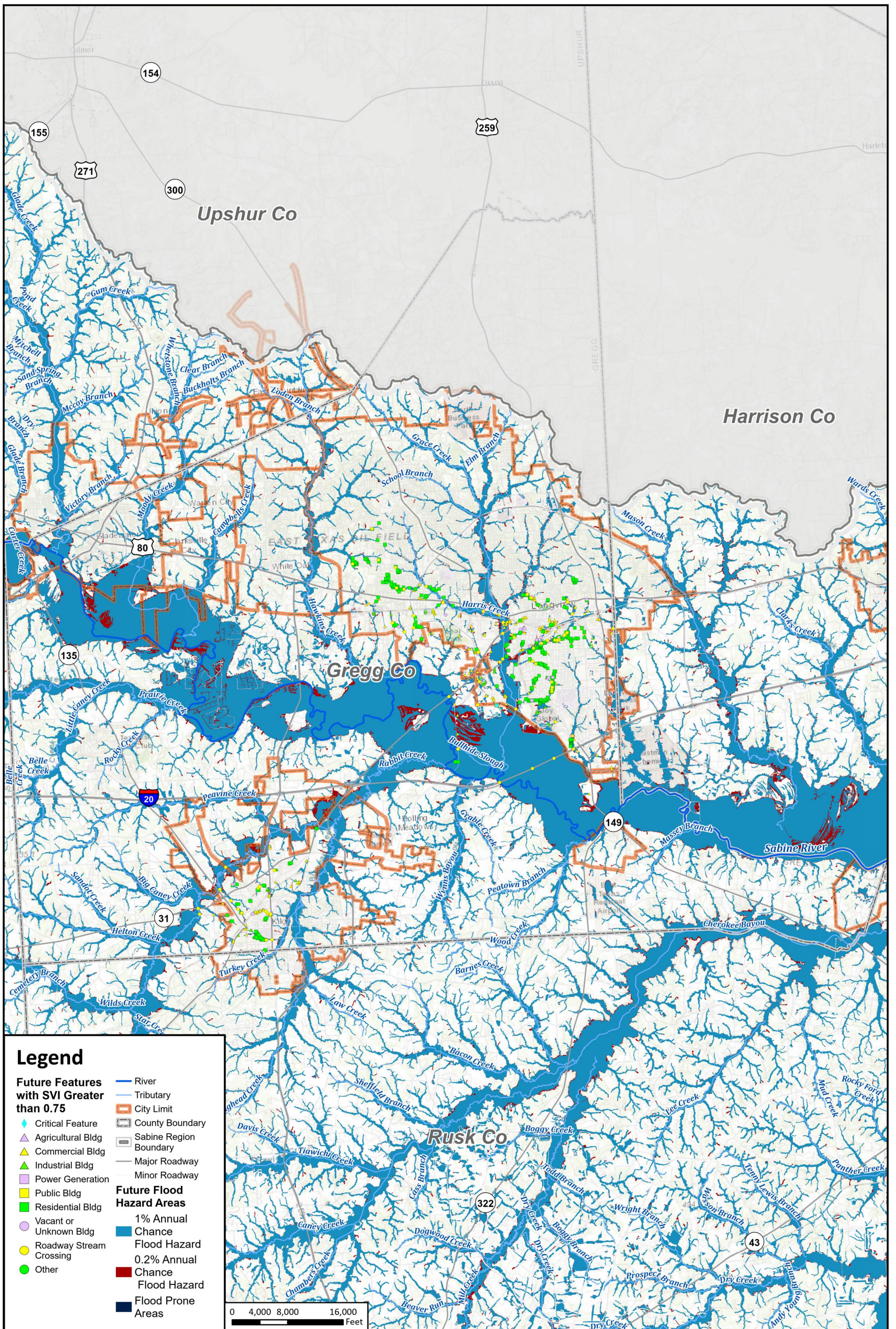

Legend

- | | |
|--|--|
| Future Features with SVI Greater than 0.75 | <ul style="list-style-type: none"> — River — Tributary City Limit County Boundary Sabine Region Boundary Major Roadway Minor Roadway |
| <ul style="list-style-type: none"> ▲ Critical Feature ▲ Agricultural Bldg ▲ Commercial Bldg ▲ Industrial Bldg ▲ Power Generation ▲ Public Bldg ▲ Residential Bldg ▲ Vacant or Unknown Bldg ● Roadway Stream Crossing ● Other | Future Flood Hazard Areas <ul style="list-style-type: none"> 1% Annual Chance Flood Hazard 0.2% Annual Chance Flood Hazard Flood Prone Areas |

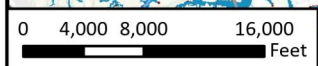

Sabine Regional Flood Plan

Future Vulnerability - Gregg County



MAP
12
FIGURE
15 of 31

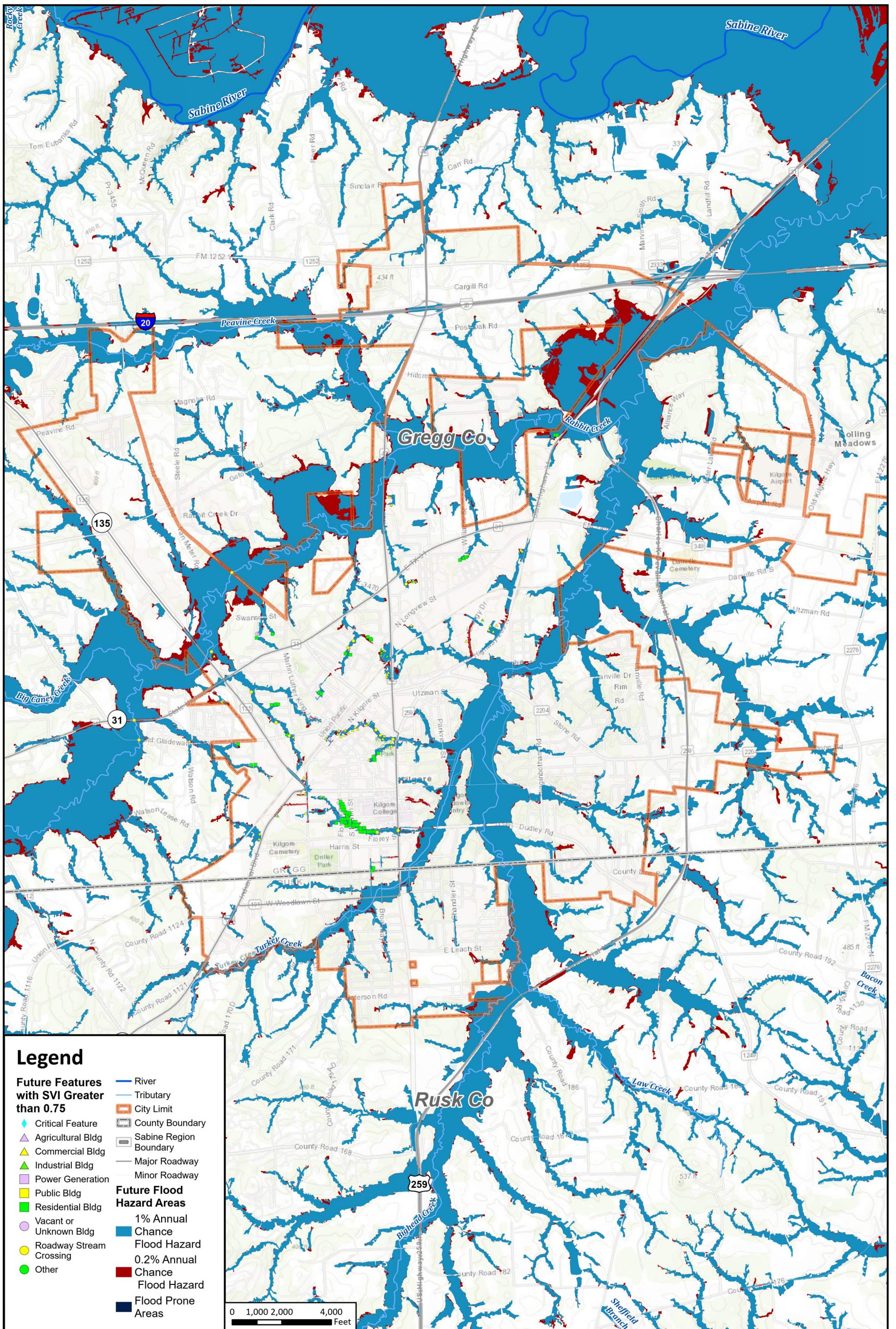

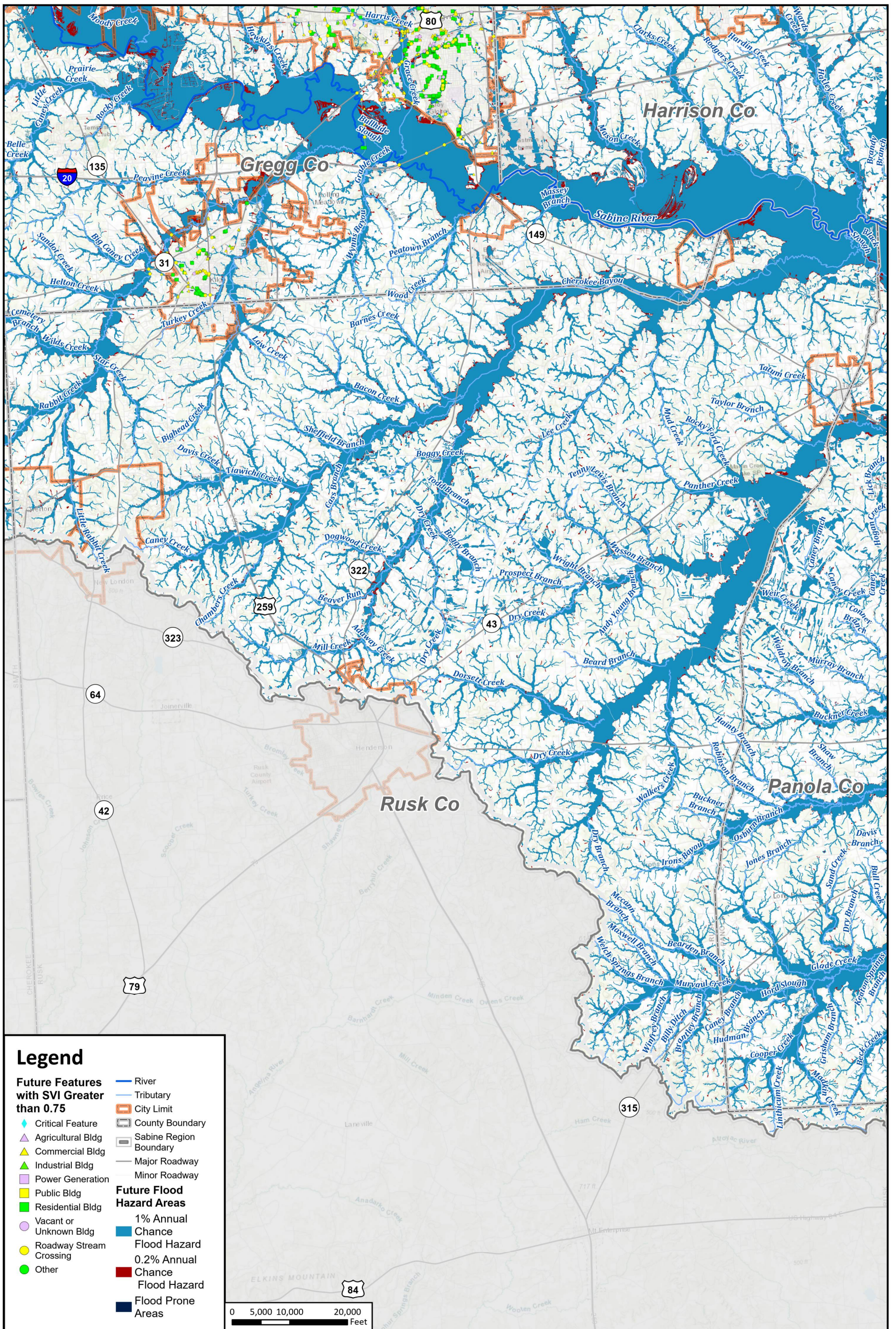

Legend

- | | | |
|---|---|---|
| Future Features with SVI Greater than 0.75 | <ul style="list-style-type: none"> ◆ Critical Feature ▲ Agricultural Bldg ▲ Commercial Bldg ▲ Industrial Bldg ■ Power Generation ■ Public Bldg ■ Residential Bldg ● Vacant or Unknown Bldg ● Roadway Stream Crossing ● Other | <ul style="list-style-type: none"> — River — Tributary City Limit County Boundary Sabine Region Boundary Major Roadway Minor Roadway |
| Future Flood Hazard Areas | <ul style="list-style-type: none"> 1% Annual Chance Flood Hazard 0.2% Annual Chance Flood Hazard Flood Prone Areas | |

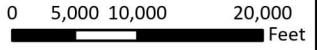

Sabine Regional Flood Plan
Future Vulnerability - Rusk County



MAP 12
FIGURE 17 of 31

WORKING\Working - Sabine RFP - Map Accessibility\Sabine RFP Map Accessibility.aprx

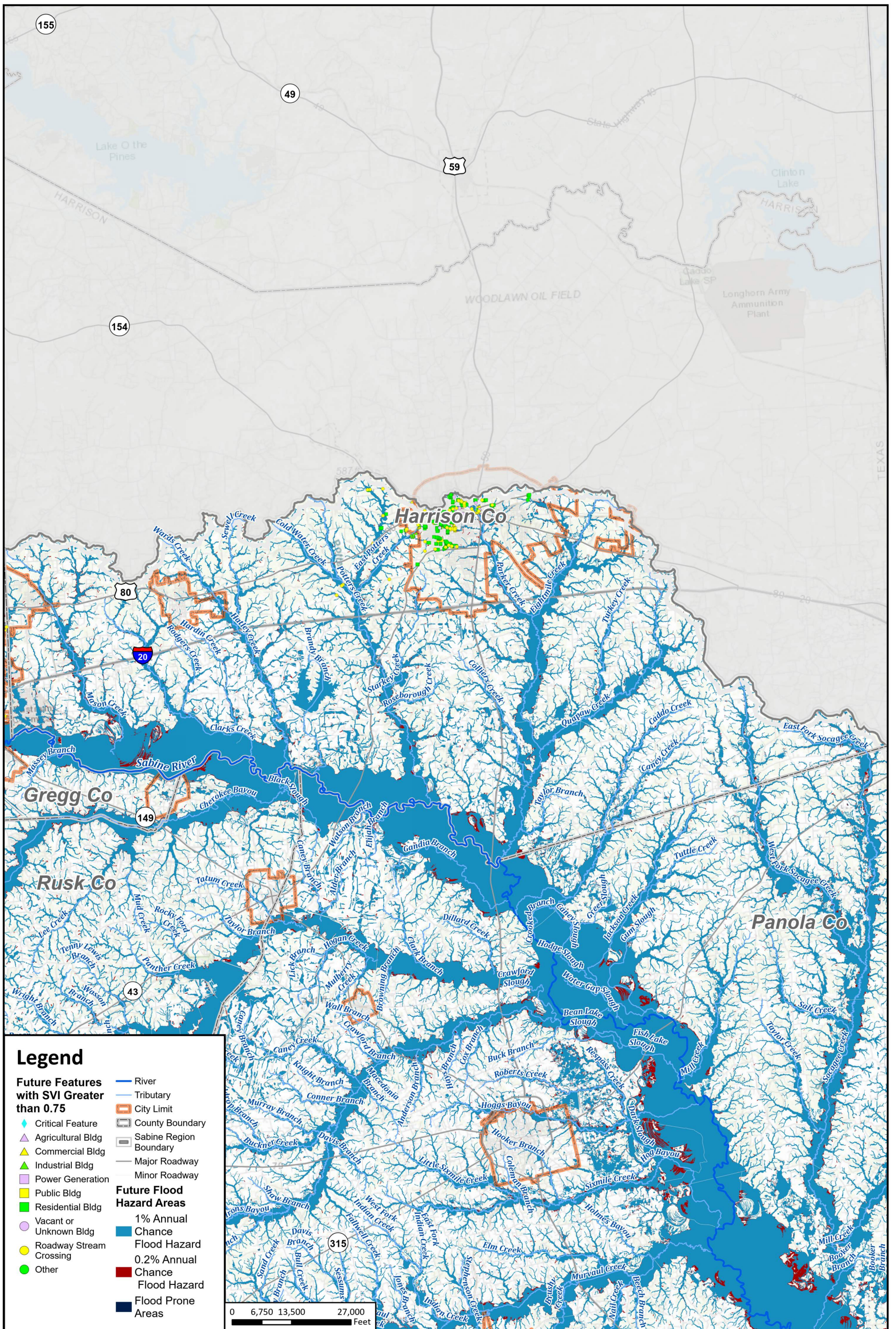

Legend

- | | |
|---|---|
| <p>Future Features with SVI Greater than 0.75</p> <ul style="list-style-type: none"> ◆ Critical Feature ▲ Agricultural Bldg ▲ Commercial Bldg ▲ Industrial Bldg ■ Power Generation ■ Public Bldg ■ Residential Bldg ○ Vacant or Unknown Bldg ● Roadway Stream Crossing ● Other | <ul style="list-style-type: none"> — River — Tributary City Limit County Boundary Sabine Region Boundary Major Roadway Minor Roadway <p>Future Flood Hazard Areas</p> <ul style="list-style-type: none"> 1% Annual Chance Flood Hazard 0.2% Annual Chance Flood Hazard Flood Prone Areas |
|---|---|

0 6,750 13,500 27,000 Feet



Sabine Regional Flood Plan
Future Vulnerability - Harrison County



MAP 12
FIGURE 18 of 31

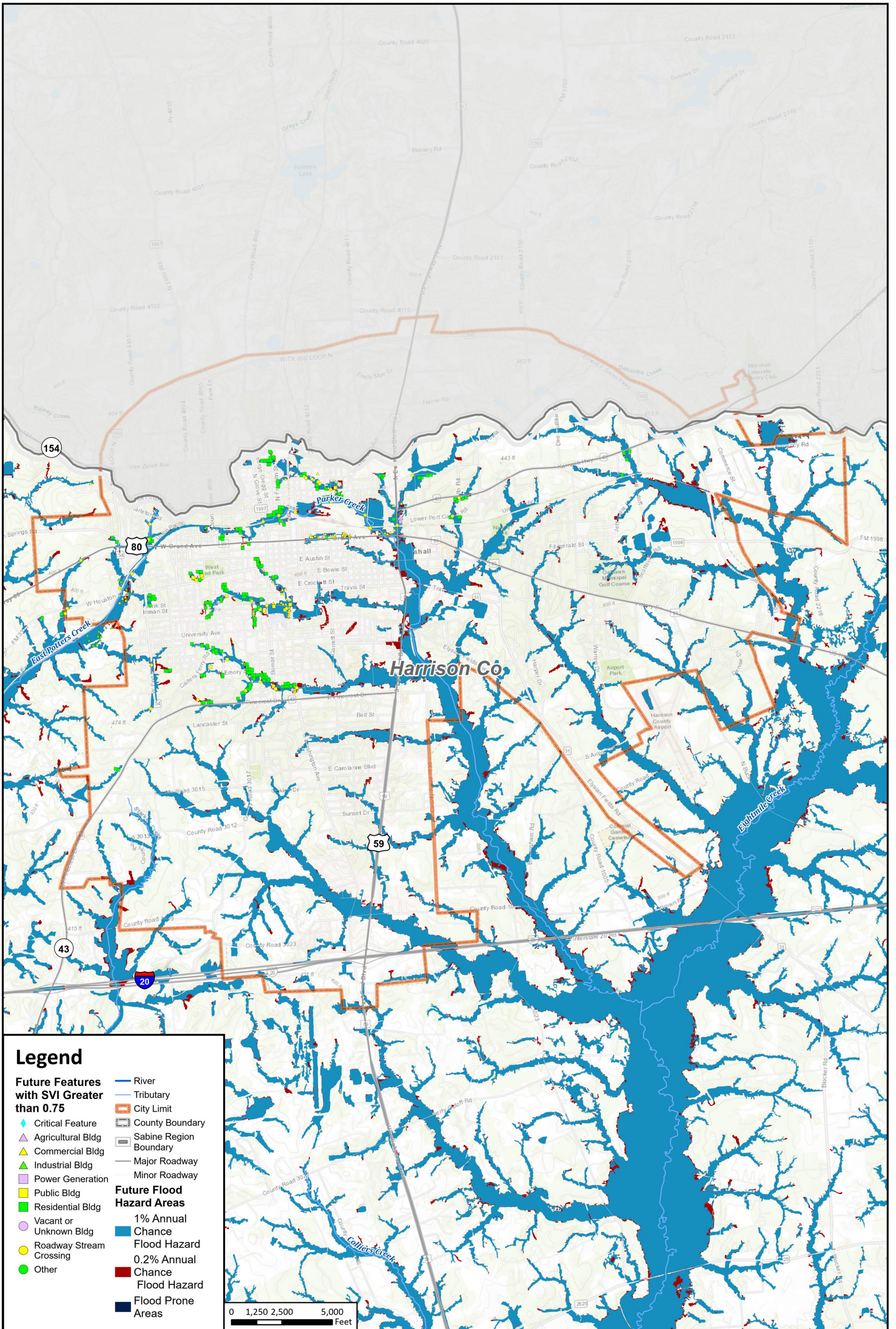

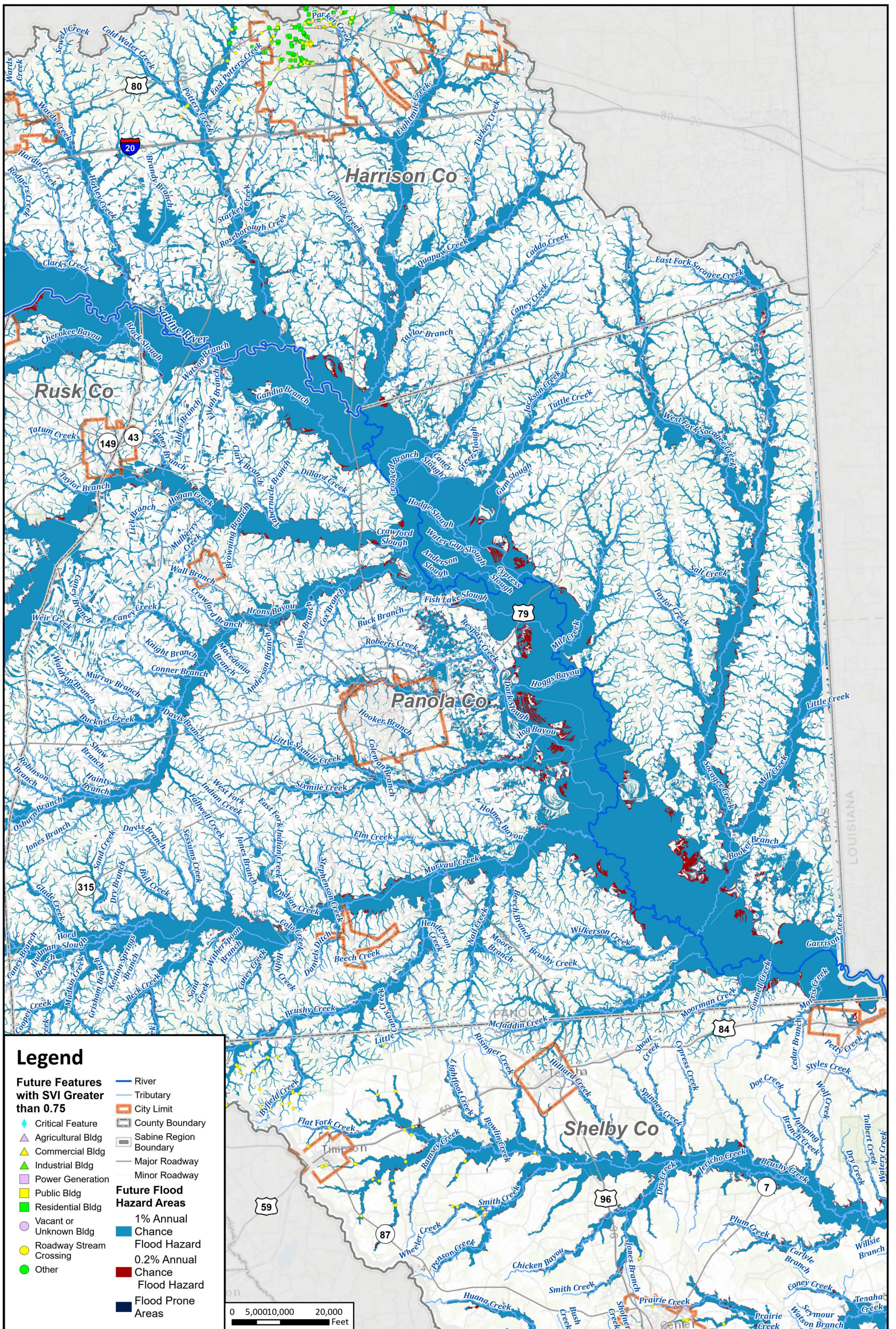

Legend

- | | | |
|---|--|---|
| Future Features with SVI Greater than 0.75 | <ul style="list-style-type: none"> ◆ Critical Feature ▲ Agricultural Bldg ▲ Commercial Bldg ▲ Industrial Bldg ■ Power Generation ■ Public Bldg ■ Residential Bldg ○ Vacant or Unknown Bldg ● Roadway Stream Crossing ● Other | <ul style="list-style-type: none"> — River — Tributary — City Limit — County Boundary — Sabine Region Boundary — Major Roadway — Minor Roadway |
| Future Flood Hazard Areas | <ul style="list-style-type: none"> ■ 1% Annual Chance Flood Hazard ■ 0.2% Annual Chance Flood Hazard ■ Flood Prone Areas | |

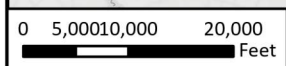

Sabine Regional Flood Plan
Future Vulnerability - Panola County



MAP 12
FIGURE 20 of 31

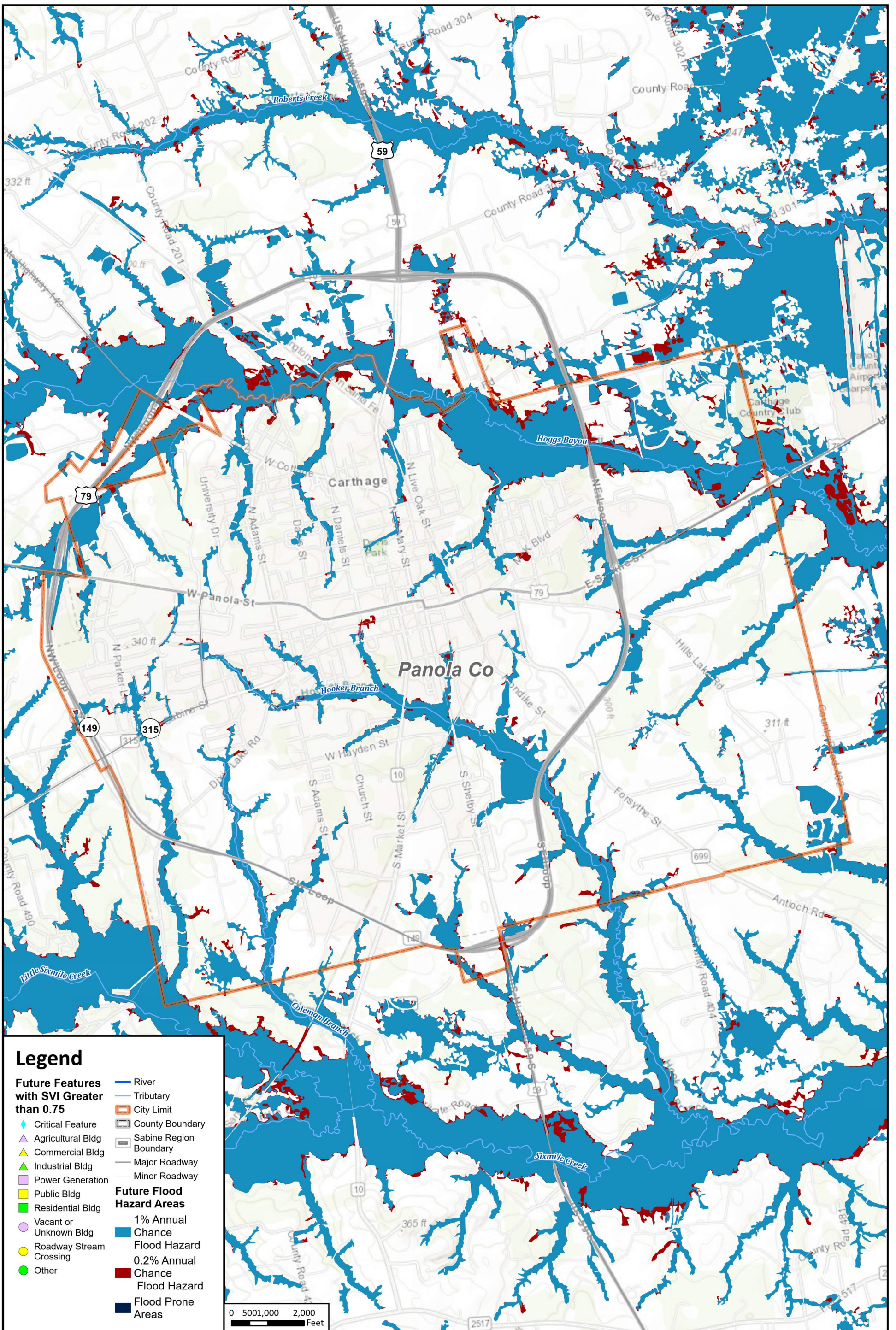

Legend

- | | |
|---|--|
| Future Features with SVI Greater than 0.75 | <ul style="list-style-type: none"> ◆ Critical Feature ▲ Agricultural Bldg ▲ Commercial Bldg ▲ Industrial Bldg ■ Power Generation ■ Public Bldg ■ Residential Bldg ○ Vacant or Unknown Bldg ● Roadway Stream Crossing ● Other |
| | <ul style="list-style-type: none"> — River — Tributary — City Limit — County Boundary — Sabine Region Boundary — Major Roadway — Minor Roadway |
| | <p>Future Flood Hazard Areas</p> <ul style="list-style-type: none"> ■ 1% Annual Chance Flood Hazard ■ 0.2% Annual Chance Flood Hazard ■ Flood Prone Areas |

0 5001,000 2,000 Feet



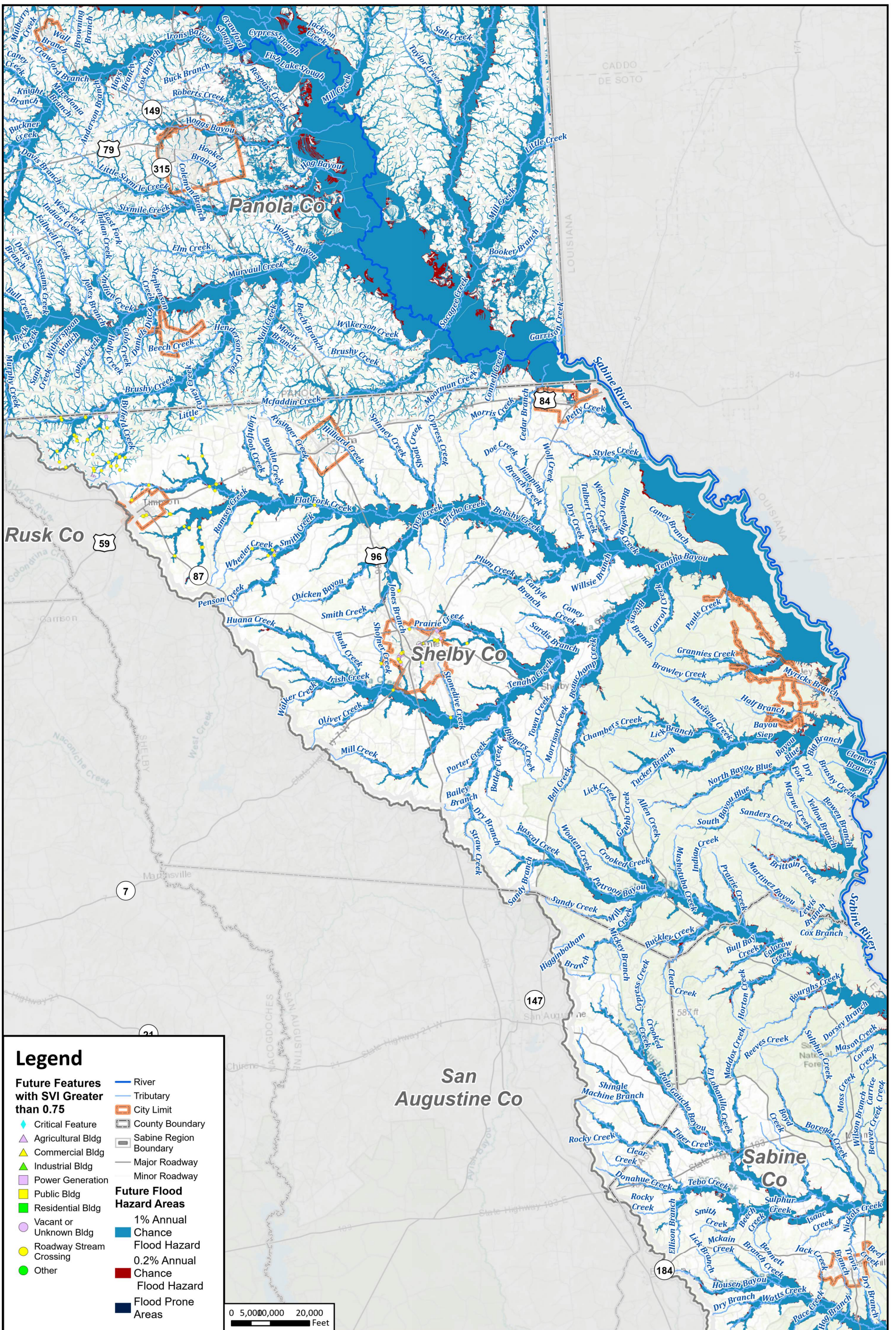

Legend

- | | |
|---|---|
| Future Features with SVI Greater than 0.75 | <ul style="list-style-type: none"> — River — Tributary City Limit County Boundary ▲ Critical Feature ▲ Agricultural Bldg ▲ Commercial Bldg ▲ Industrial Bldg ▲ Power Generation ■ Public Bldg ■ Residential Bldg ● Vacant or Unknown Bldg ● Roadway Stream Crossing ● Other |
| Future Flood Hazard Areas | <ul style="list-style-type: none"> ■ 1% Annual Chance Flood Hazard ■ 0.2% Annual Chance Flood Hazard ■ Flood Prone Areas |

0 5,000,000 20,000 Feet



Sabine Regional Flood Plan

Future Vulnerability - Shelby County



MAP
12
FIGURE
22 of 31

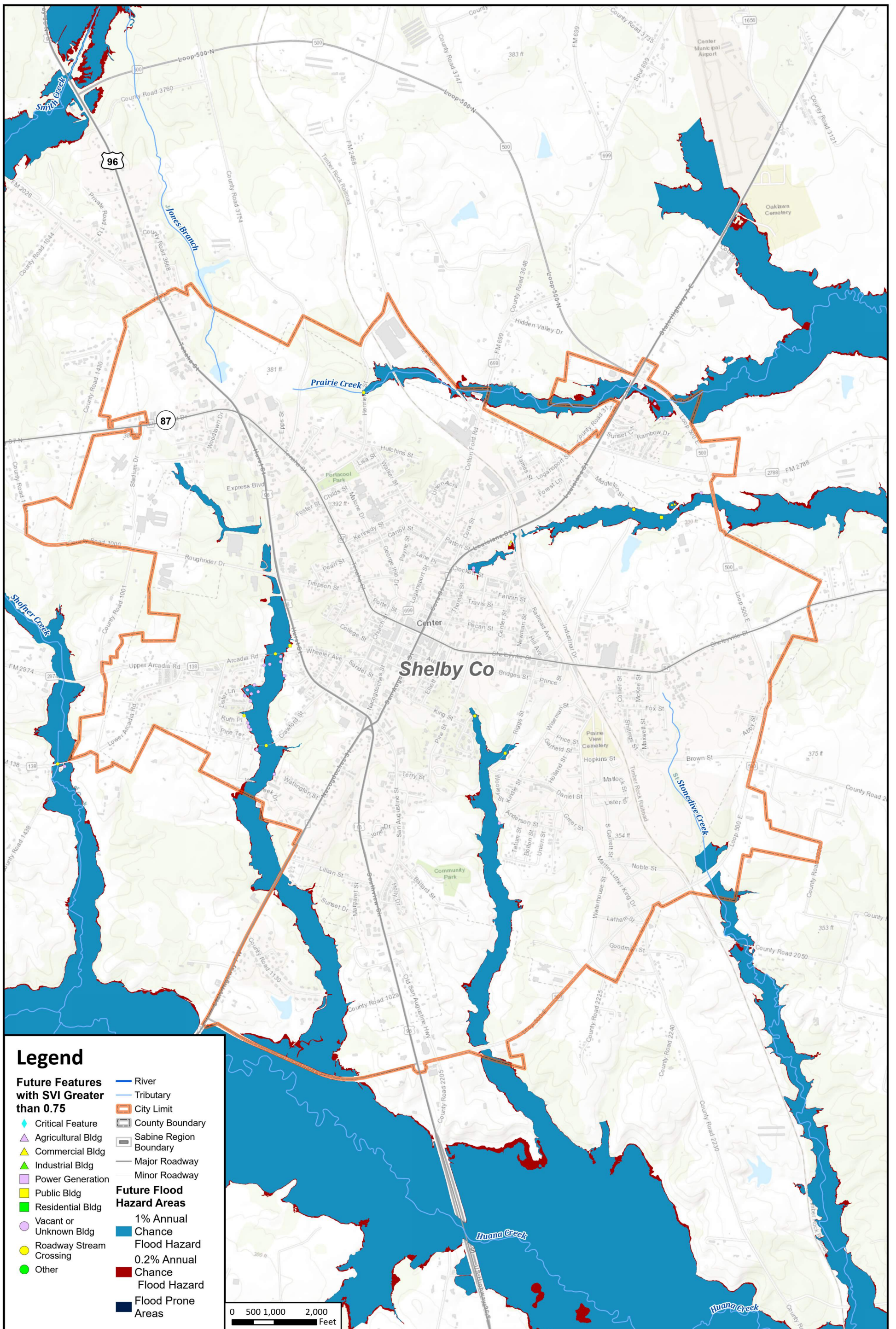

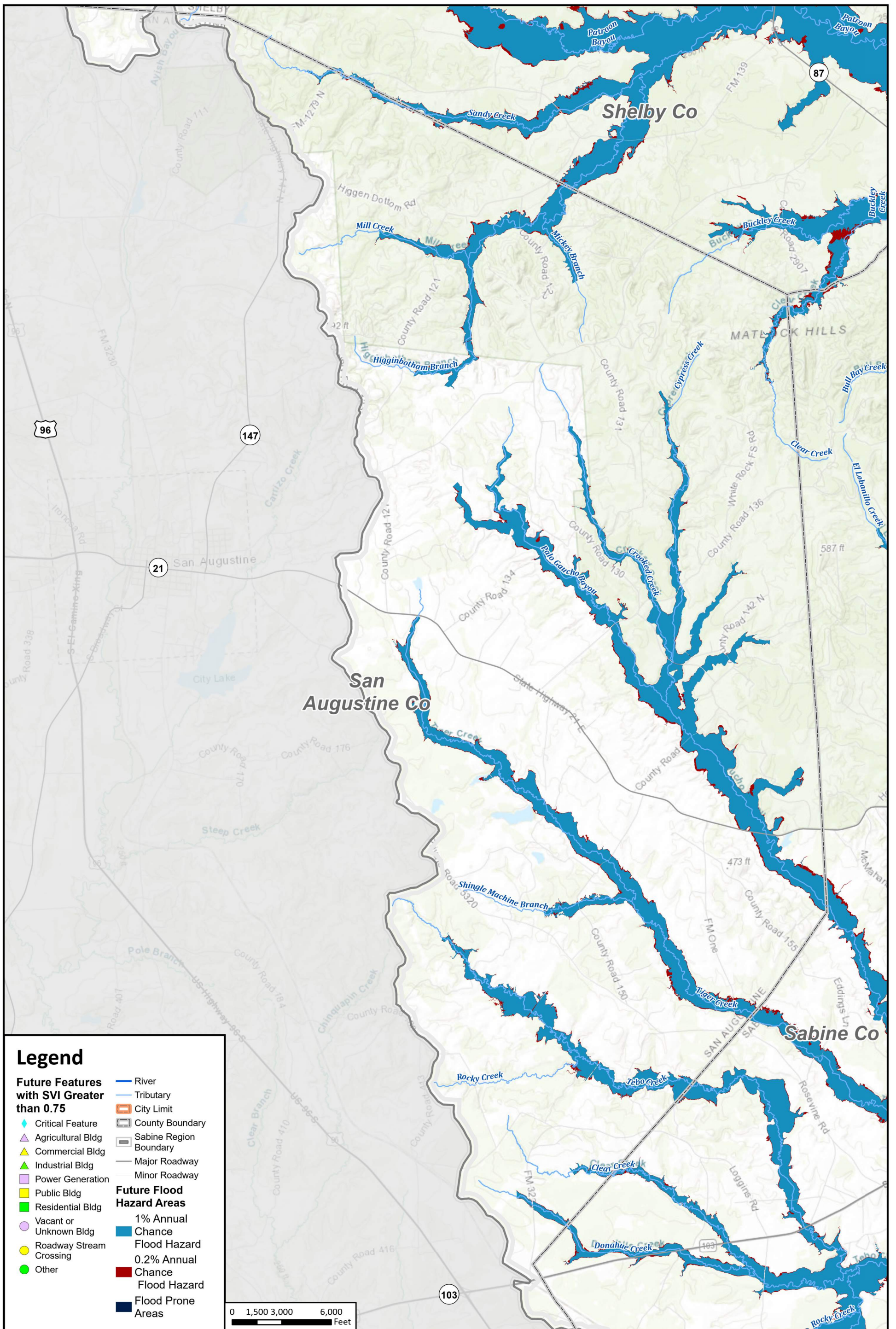

Legend

- | | |
|---|---|
| <p>Future Features with SVI Greater than 0.75</p> <ul style="list-style-type: none"> ◆ Critical Feature ▲ Agricultural Bldg ▲ Commercial Bldg ▲ Industrial Bldg ■ Power Generation ■ Public Bldg ■ Residential Bldg ○ Vacant or Unknown Bldg ● Roadway Stream Crossing ● Other | <ul style="list-style-type: none"> — River — Tributary ▭ City Limit ▭ County Boundary ▭ Sabine Region Boundary — Major Roadway — Minor Roadway <p>Future Flood Hazard Areas</p> <ul style="list-style-type: none"> ■ 1% Annual Chance Flood Hazard ■ 0.2% Annual Chance Flood Hazard ■ Flood Prone Areas |
|---|---|



REGION 4

Sabine Regional Flood Plan

Future Vulnerability - San Augustine County



WORKING IN SABINE RFP MAP ACCESSIBILITY SABINE RFP MAP ACCESSIBILITY

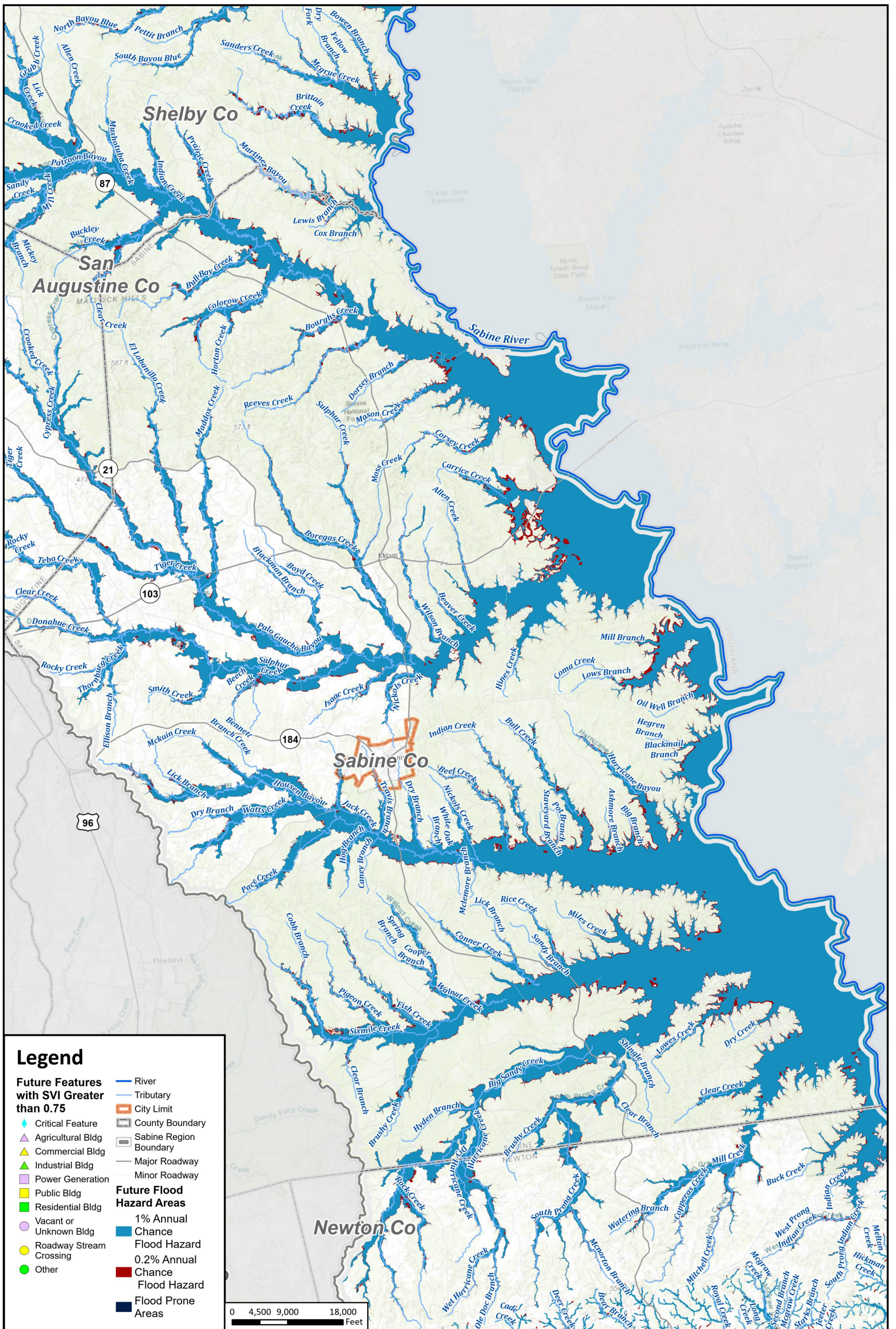

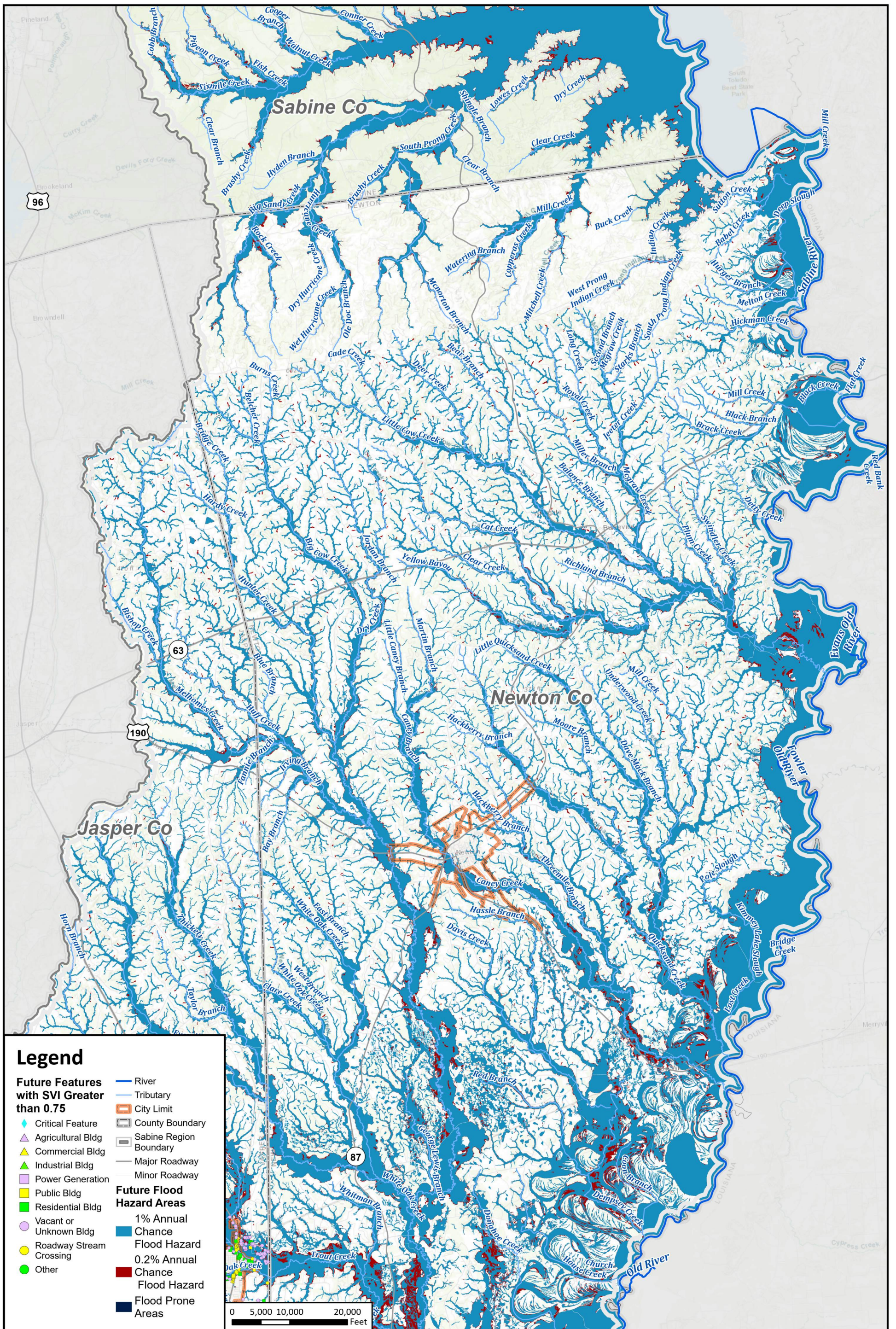

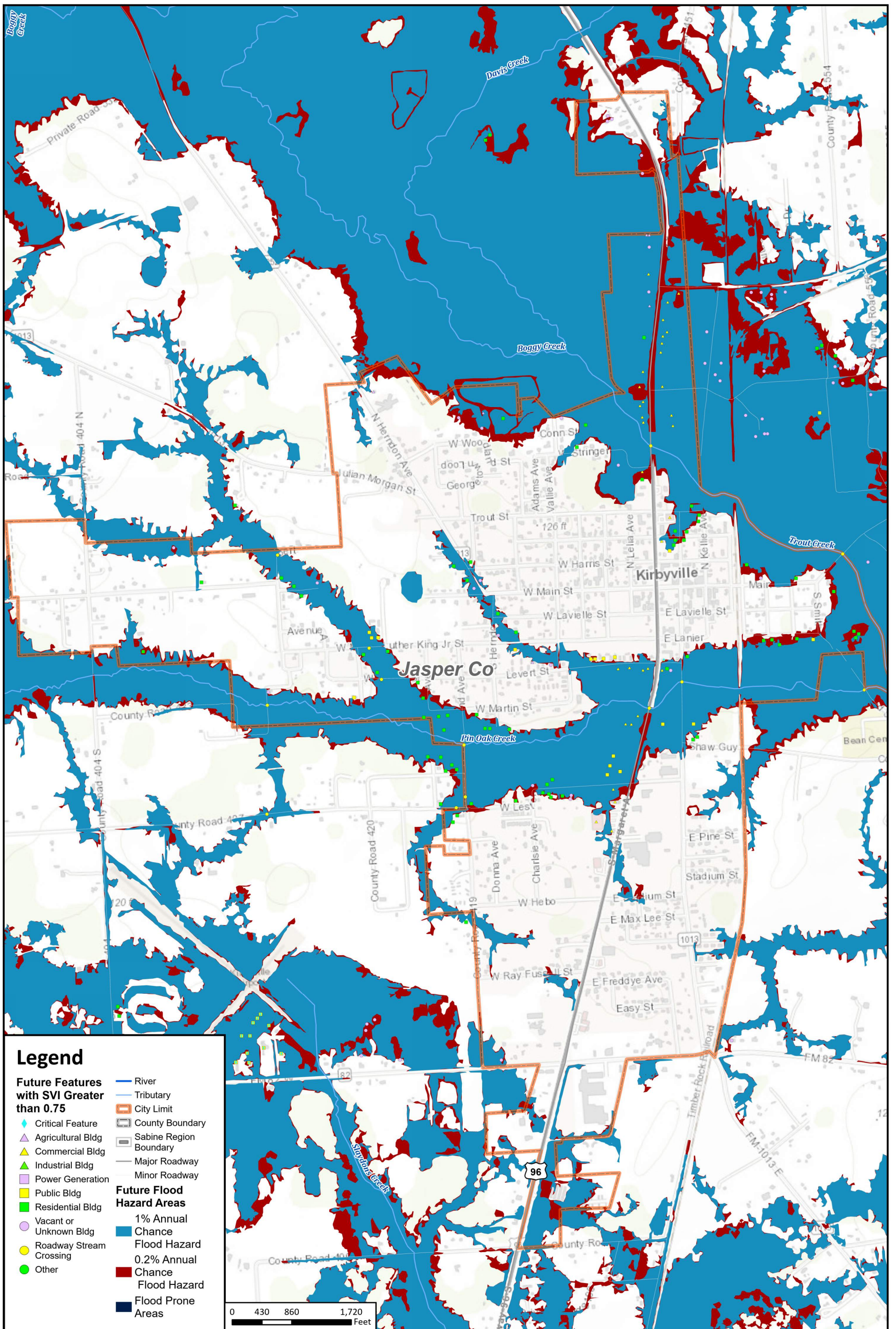

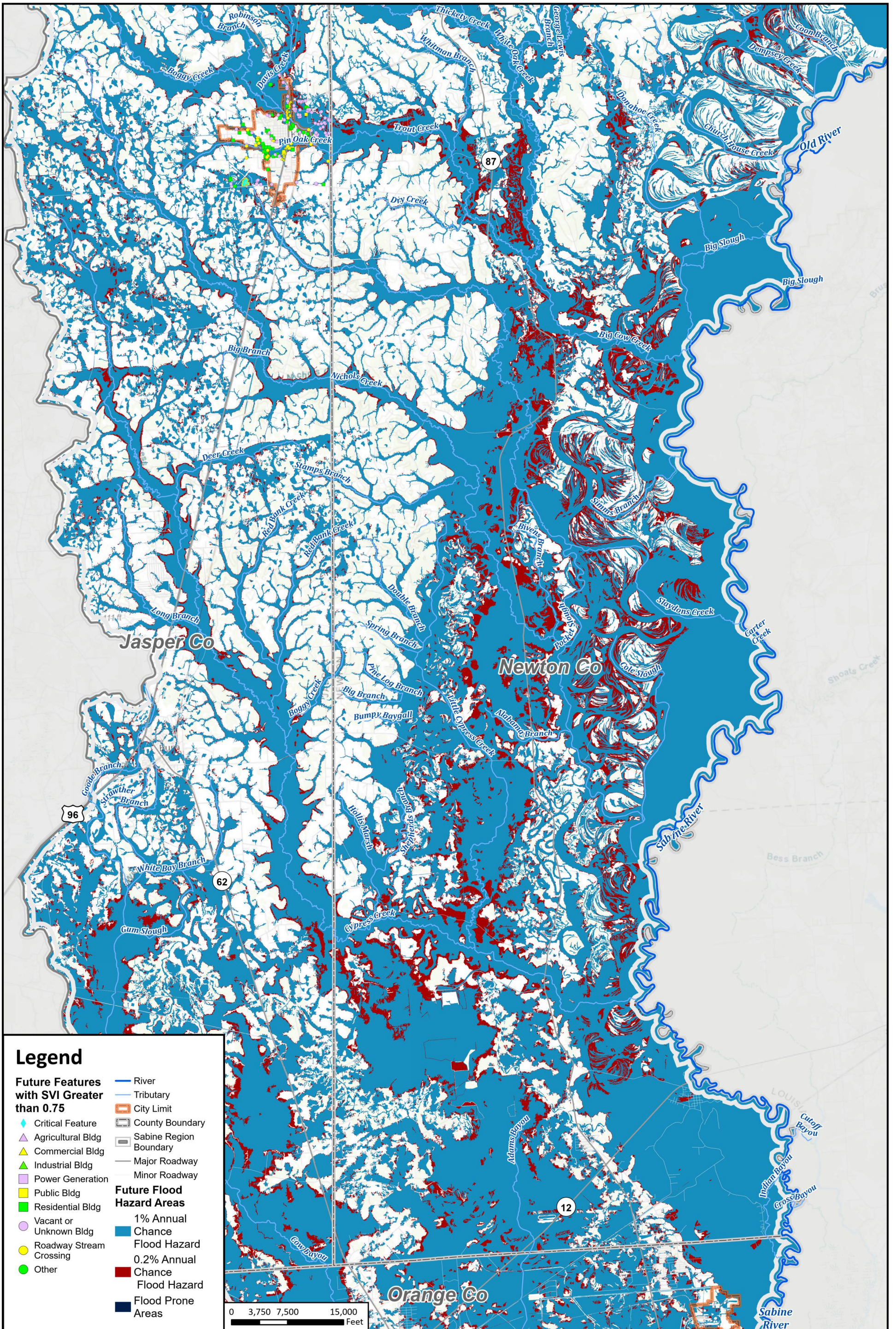

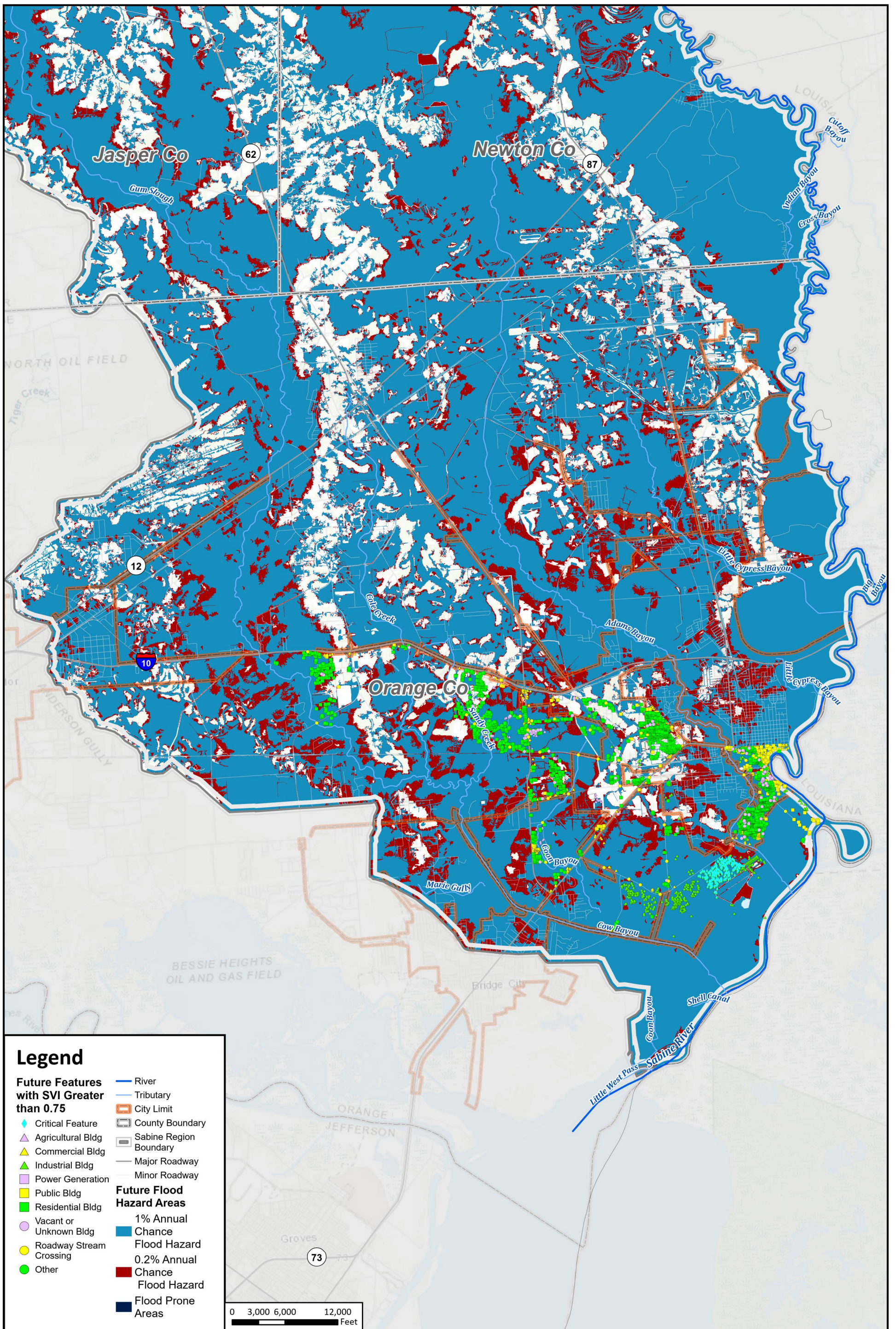

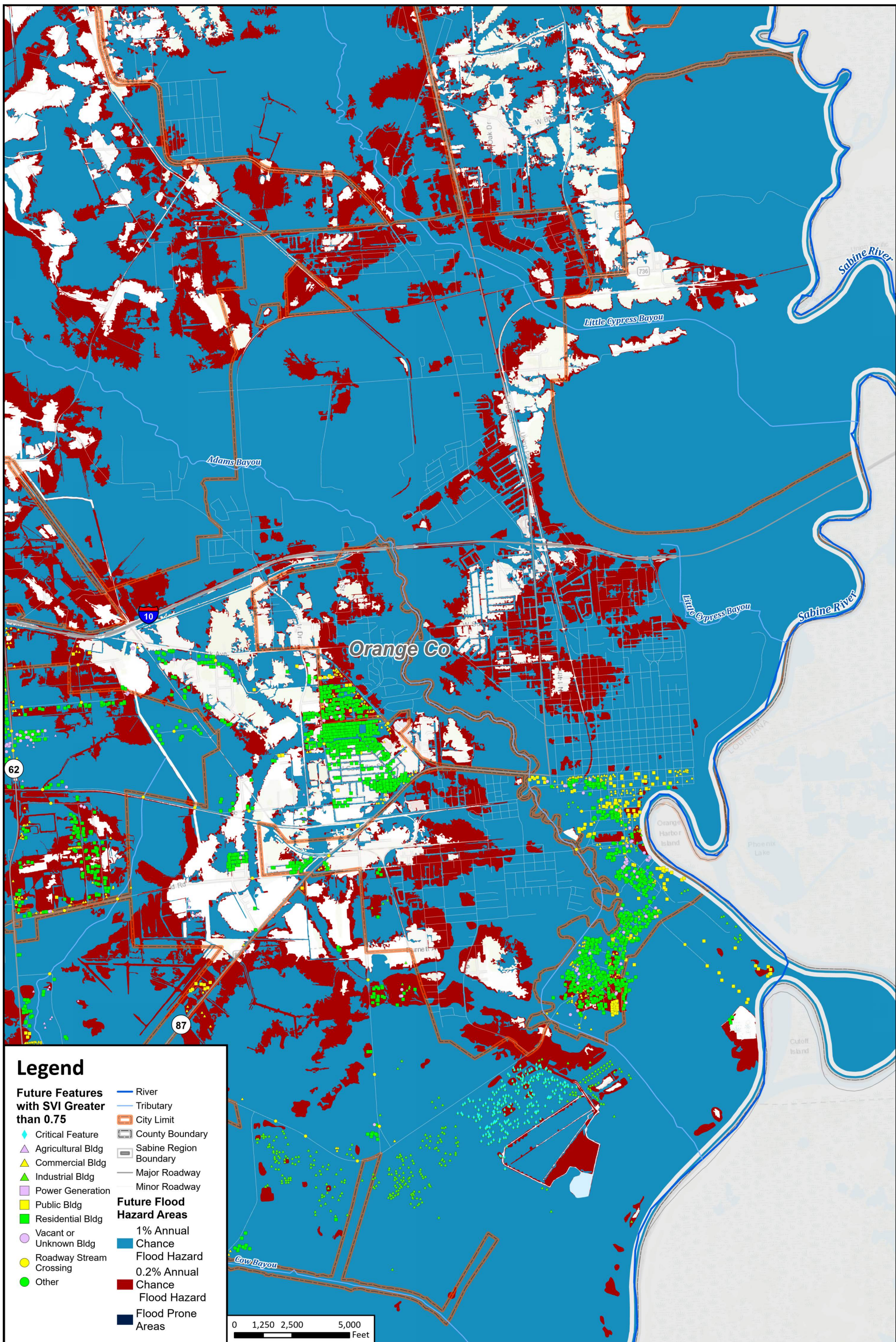

Legend

- | | |
|---|---|
| <p>Future Features with SVI Greater than 0.75</p> <ul style="list-style-type: none"> ◆ Critical Feature ▲ Agricultural Bldg ▲ Commercial Bldg ▲ Industrial Bldg ■ Power Generation ■ Public Bldg ■ Residential Bldg ○ Vacant or Unknown Bldg ● Roadway Stream Crossing ● Other | <ul style="list-style-type: none"> — River — Tributary — City Limit — County Boundary — Sabine Region Boundary — Major Roadway — Minor Roadway <p>Future Flood Hazard Areas</p> <ul style="list-style-type: none"> ■ 1% Annual Chance Flood Hazard ■ 0.2% Annual Chance Flood Hazard ■ Flood Prone Areas |
|---|---|

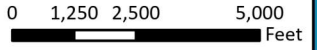

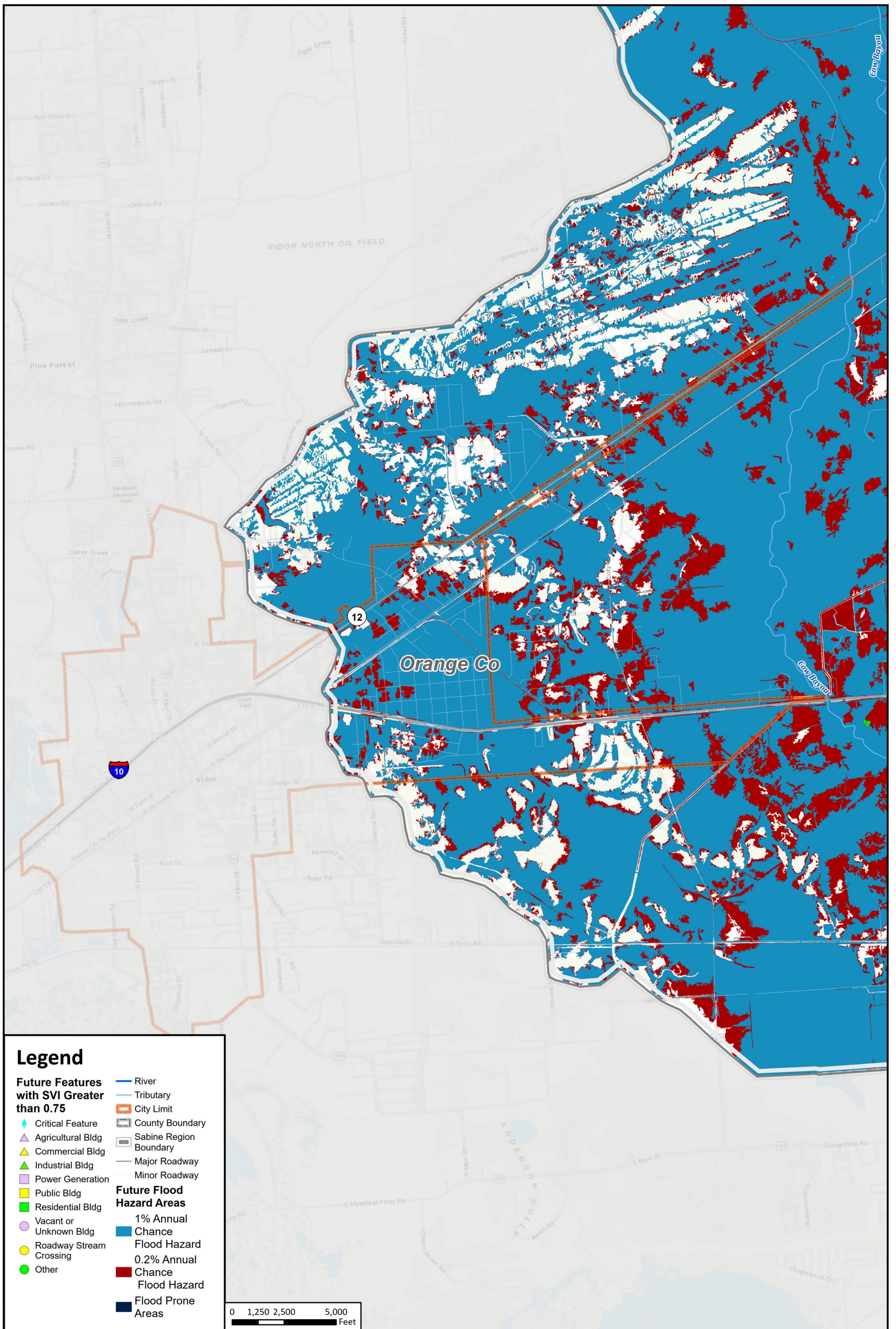

Legend

- | | |
|---|--|
| Future Features with SVI Greater than 0.75 | <ul style="list-style-type: none"> ◆ Critical Feature ▲ Agricultural Bldg ▲ Commercial Bldg ▲ Industrial Bldg ■ Power Generation ■ Public Bldg ■ Residential Bldg ○ Vacant or Unknown Bldg ● Roadway Stream Crossing ● Other |
| Future Flood Hazard Areas | <ul style="list-style-type: none"> ■ 1% Annual Chance Flood Hazard ■ 0.2% Annual Chance Flood Hazard ■ Flood Prone Areas |



Sabine Regional Flood Plan

Future Vulnerability - City of Vidor



MAP
12
FIGURE
31 of 31

\\SABINE\WORKING\Working_in\Sabine_RFP_Map_Accessibility\Sabine_RFP_Map_Accessibility.aprx